IT'S NECESSARY

While you're enjoying a cool lakeside or forest camp during your vacation, nothing will add to your pleasure as much as the home paper, fresh every day. Leave your vacation address before you go.

Coshocton Tribune

FULL UNITED PRESS NEWS REPORT — AND TIMES-AGE — CIRCULATION BOOKS OPEN TO ALL

THE WEATHER

WEATHER—Cloudy and continued warm Sunday. Probably thunderstorms. Monday fair and cooler.

VOL. X. No. 355 — SUNDAY MORNING, AUGUST 24, 1919. — THREE CENTS

SENATORS VOTE FOR SHANTUNG

Foreign Relations Committee Acts To Oust Japan From Peninsula

WOULD AMEND TREATY

Action Of Committee May Delay Ratification Of The Treaty

WASHINGTON, Aug. 23.—The senate foreign relations committee today voted nine to eight to strike the word "Japan" from the provisions of the peace treaty relating to the disposition of Germany's rights in Shantung and insert the word "China."

The effect of the amendment is to provide for the return of the territory to China.

Lodge Puts Motion.

Senator Lodge made the motion. Senator McCumber, Republican voted with the Democrats against it. Otherwise the vote was on party lines.

This is the first amendment to the treaty made by the committee. After making it, the committee proceeded to consider other amendments, in executive session.

Leaving the committee room after the roll call, Senator Brandegee made the following statement:

"The committee has just voted on a roll call by a vote of nine to eight, Senator McCumber voting with the Democrats, to strike out the word 'Japan' wherever it appears in articles 156, 157 and 158 of the treaty of Versailles, and insert in lieu thereof the word 'China.' The effect of this is the committee on foreign relations favors the return of the German concession in Shantung to China instead of to Japan.

Three Solons Absent

"Senators Shields, Hitchcock and Pittman, Democrats were not present, but by agreement their votes were recorded in the negative. Senator Lodge made the motion to strike out Japan and insert China."

In addition, Lodge was instructed to ask the president to give all the information possible on the treaties with Austria, Bulgaria, Turkey and Hungary which the president told the committee have been completed but not submitted to the enemy.

Ask Information

This action was taken on motion of Senator Williams, a Democratic member of the committee after discussion as to what means the committee should take to obtain the four treaties mentioned. On this point no action was taken, beyond the request for information concerning their contents.

That the withholding of the documents and information asked for may upset plans to report the Germany treaty within a short time to the senate was intimated by Senator Lodge, who after the meeting said, "The committee has worked hard and strenuous as any committee I ever saw, but the lack of information is causing trouble."

Senator Brandegee, referring to the committee's action on Shantung said:

"It is known that the American peace commissioners at Paris opposed the decision, but they voted for it, feeling it was wrong. The commission opposes it and has stood for what it thinks is right."

HART DEAN ILL AT TUNNEL HILL HOME

Worry during the period of the war is thot to be responsible for the conditon of Hart Dean, 61, of near Tunnel Hill.

Mr. Dean is suffering from a general nervous breakdown, which is thot to have been caused by intense excitement. His condition is serious.

Dr. W. H. Dean, Tunnel Hill is attending him.

FOOD SALE MAY BE RENEWED AT THE POSTOFFICE

That the food sale may be re-opened in the Coshocton postoffice was the information received here late Saturday night.

Official confirmation of the word is expected here since postoffices over the country in many instances are still accepting orders for army food.

It is the belief that the sale here will be re-opened in case this city has not taken its block of the food. Cities over the country are allotted a certain quantity and the present discontinuance is thot to be only temporary.

RESCUED AVIATORS AND TOLD BANDITS JUST WHERE TO GO

Capt. Leonard J. Matlack.

Captain Matlack is the man who put Lieut. Paul H. Davis of Strathmore, Cal., on the back of his horse, after the flier's companion, Lieut. Harold C. Peterson of Hutchinson, Minn., was safe in United States territory, and rode off, thumbing his nose at the Mexican brigands who demanded the unpaid half of the $15,000 ransom money.

"I just told them to go to hell," said Captain Matlack.

CITY HAS FIVE HUNGRY LIONS TO BOARD NOW

Circus Actors Stranded Without Food For Man Or Beast

CAN'T EVEN BORROW

Coshocton is to mother five lonesome, hungry lions.

That was the situation facing authorities here Saturday evening following the disbandment crash of the motorized circus in this city Friday night. The lions are in the care of a party of the stranded performers, who are without funds and cannot provide for themselves, let alone the lions. City authorities had the matter under consideration Saturday evening and will undoubtly find some means to care for both the performers and the lions.

The matter was brot to the attention of the authorities when the property man of the circus appeared at the mayor's office Saturday evening and asked assistance on behalf of the ladies in the party. He asked for the sum of $10 and declared that it would be secured by personal property and be repaid within a short time. He told the officials that he had made repeated efforts to collect the money from business men but had been unsuccessful, altho he said many offers of lodging for the women had been received.

In the course of his talk he laid special stress upon the fact that the lions would have to be fed if peace and quiet were to reign in the neighborhood of the circus grounds. The animals were without feed all day Saturday and were growing restless Saturday evening and while they are caged behind strong iron bars it is believed that they will prove greatly annoying to the people in the immediate vicinity unless food is provided.

The party now remaining on the grounds is composed of the Stickley family, fancy riders, Mr. and Mrs. Millman, wire artists and Millie Adgries, the lion tamer. The property man and a number of laborers are with the party.

Practically all sent wires to various places Saturday in an effort to secure money to tide them over but late Saturday evening no answers had been received and they were practically destitute. Police offered to house the women and one little child in their homes but this offer they were reluctant to accept. Late Saturday they were still making efforts to float a loan with a view to covering hotel expenses for the women while the men of the party intended roughing it at the tent. They expressed the determination, that if they were successful, they would cook their own meals and live army style under the spread of canvas on Demanav until answers were received to their telegrams.

Despite their condition all maintained an optimistic view and were looking forward hopefully to being relieved of their embarrassment Monday.

TO NAME TICKET

The Republicans of Jackson-tp and Roscoe corporation will meet next Saturday afternoon, August 30 at the township hall to nominate tickets for the township and village.

PATHFINDERS' PILOT IS FIRST OF SQUADRON TO ARRIVE AT COLUMBUS, O.

Indications Were Saturday That Aerial Craft On Way Across Continent Will Not Touch At Coshocton

COLUMBUS, Aug. 23.—Lieut. R. F. Pearson, pilot for the all-American pathfinders squadron of airmen making a coast to coast flight, flew gracefully down to Ohio State university field just before noon today.

Accompanying the first of the pathfinders to arrive was Corporal K. T. Wiedkemap. The remainder of the squadron, including a half dozen planes and convoy of 35 trucks, is due to arrive sometime today, Pearson said.

Lieut. Pearson left the air squadron at Lebanon, Pa., yesterday morning and headed straight for Columbus. His compass went wrong and he veered from his course to the south west, finally landing on a mountain top near Wilbur, W. Va. The airman secured food from farmers and then headed for Columbus. They were forced to come down at Pataskala last night when gasoline gave out.

Bad weather and a series of mishaps have been the luck of the squadron ever since it left Mineola, L. I., a week ago.

CHIEF FUNCTION OF EYEBROWS IS TO HELP CUPID

Don't worry, girls. Pulling the hairs out of the eyebrows to make them look neat and appealing is not injurious to the eyesight. That's the opinion of Coshocton doctors.

The function of the eyebrows, physicians say, is to protect the eyes from dirt and perspiration. Removing the hairs, of course, lessens this protection but does not directly affect the eyes. They cover the orbicularis palpebrarum, corrugator supercilii and occipito frontalis muscles and play an important part in tracing the evolutionary theory of man. To remove them might be construed as an effort to discount that theory—but only the women know the why and wherefore.

"Foolish in the extreme," was the way one doctor characterized the practice.

WHERE U. S. FORCES HUNT BANDITS; MAN WHO LEADS THE EXPEDITION

The map shows the rugged section of Mexico directly south of the United States border in what is known as the Big Bend country, where U. S. cavalry is in pursuit of the bandits who captured and held for ransom Lieutenants Peterson and Davis, of the army's air force. The principal towns figuring in the pursuit of the bandits are shown, enabling the reader to locate approximately the present position of the cavalry.

Col. George T. Langhorne is commander of the Eighth U. S. cavalry, which is now hunting the bandits.

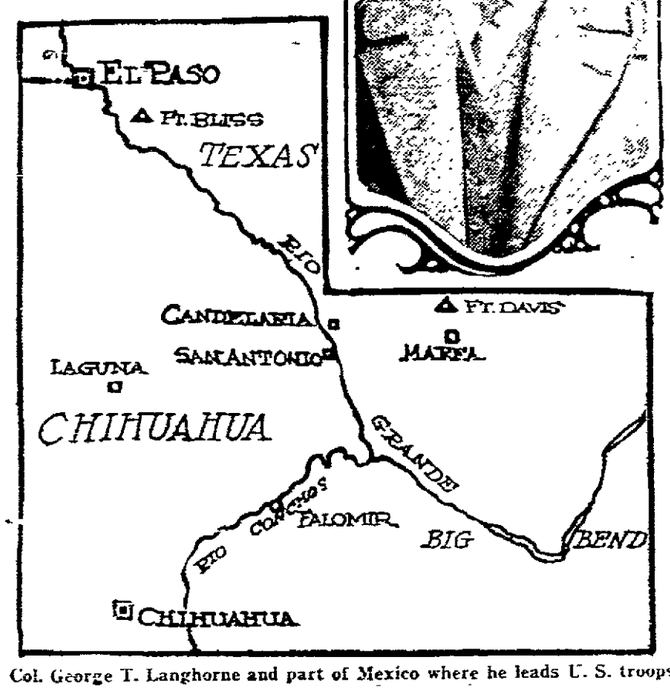

Col. George T. Langhorne and part of Mexico where he leads U. S. troops.

ROBERT MOORE IS BURIED AT WEST CARLISLE

Funeral services for Robert Moore, 72, well known resident of West Carlisle, who died at his home there Friday, will be held at that place Sunday. The interment will be made in West Carlisle.

There are four children surviving. They are: Burt, Jesse, Bertha and Mary, all of the home.

POLICE ON THE LOOKOUT FOR A COUNTERFEITER

Local police have been notified to be on the lookout for Charles F. Kline, 69, counterfeiter, who escaped from the West Virginia state prison August 21.

Kline, it is thot, will work his way northward in an attempt to get to Canada. He is an engraver and has the reputation of being a notorious counterfeiter.

TOM MILTON DRIVING A DUSENBERG WINS RACE AT ELGIN, ILL. SATURDAY

Finishes With Average Speed Of 73.5 Miles An Hour—Milton And Mulford Stage Great Match—One Accident

ELGIN, ILL., Aug. 23.—Tom Milton, driving a Duesenberg eight cylinder automobile today won the 301 mile race in an average of 73 5-10 miles an hour.

In the midst of a roar from 30,000 spectators and 13 racing automobiles, Ralph Mulford hopped off at noon today starting the 301 mile road race here today.

Mulford was followed quickly by Arthur Klein in a Peugot and Ed Schillo in a Mercer.

Failure to receive repairs caused the last minute scratching of Percy Ford and E. J. Whalen.

Mulford, smiling from ear to ear at the start, was easily the favorite. He and Tom Milton, both in Duesenberg Eights, were first to wheel out in front of the crowd.

Thirty thousand spectators lined the 8 1-4 mile course.

Ralph Mulford led in elapsed time at the end of the third lap. He had done the 24 3-4 miles in 19 32. Arthur Klein and Kurt Hitke followed at 20 22 each.

Hitke and Paul Harvey stopped at the pits at the end of the third and fourth laps for repairs and new tires.

Cliff Durant in a Chevrolet turned over in the first lap. It was officially announced "he was not even scratched."

At the end of the sixth lap Mulford leading, had an elapsed time for the 49 1-2 miles of 38:50.

Klein's time was 40 10 and Alley's was 40.20.

Durant's accident occurred at the same point where Spencer Wishart was killed in 1915. Al Cotey, driving an Ogren Special, was out of the race in the sixth with a broken connecting rod.

Tommy Milton, driving a Deusenberg Eight, took the lead in the 12th lap. His time for the 39 miles was 1:16 14. Ralph Mulford also in a Deusenberg Eight, was second, his time being 1 17 14. Tom Alley was third, one minute and two seconds behind Mulford.

At 150 miles Ralph Mulford led the field. Displacing Tom Milton, who drove a Deusenberg Eight, as did Mulford. "Smiling Ralph" registered a time of 1 55 30 for 18 laps of the 301 mile course.

Arthur Klein in a Peugot made the 150 1-2 miles in 1 57 42. Milton's was 2:01 142. Mulford's average was 75.6, a new course record.

Three cars had fallen out. Cliff Durant, Chevrolet, Joe Thomas, Mercer, and Al Cotey, Ogren Special.

Durant was the only one in a dangerous spill.

A LITTLE SUN, A LITTLE RAIN.

A little sun, a little rain,
A soft wind blowing from the west—
And woods and fields are sweet again
And warmth within the mountain's breast.

So ample is the earth we tread,
So quick with love and life her frame,
Ten thousand years have damned and fled
And still her magic is the same.

A little love, a little trust,
A soft impulse, a sudden dream,
And life as dry as desert dust
Is fresher than a mountain stream.

So simple is the heart of man,
So ready for new hope and joy,
Ten thousand years since it began
Have left it younger than a boy.

Unidentified

SPECIAL PENSIONS FOR LOCAL PEOPLE

Congressman W. A. Ashbrooke has secured the passage of seven special pension bills for the following:

Margaret A. Gulliams, Coshocton R. D. 3, $35 per month; George W. West, Fresno, $40; Abraham A. Randles, Roscoe, $30, Mary J. Cooper, Coshocton, $25, Alonzo Spurgeon, Wintergreen, $4?; Harriett S. Parker, Newark, $25.

SUGAR IS DOWN

DALLAS, TEX., Aug. 23 — Reports that the government had resumed control of sugar caused a sharp decline in wholesale price here today. Extra fine granulated sugar was quoted at $10.18 per 100 pounds.

ALVA SHRAKE IS SERIOUSLY HURT AT CANTON, OHIO

Alva Shrake, 43, formerly of Coshocton, is in a serious condition in a Canton hospital as the result of an accident in a foundry where he was employed as pattern maker and it is feared that his entire left hand will be lost. Details concerning the accident have not been received here. His mother, Mrs. G. W. Shake, north Eighth-st, left Friday afternoon for her son's bedside at Canton.

His brother, Earl Shake, lost his right hand about twenty years ago in an accident at the lower plant of what is now the American Art Works. He is now employed at the Ford automobile plant in Detroit.

DR. KITZMILLER NOW A CAPTAIN

Dr. C. R. Kitzmiller, formerly of Fresno, has been advanced from the rank of first lieutenant to that of captain. He has been in the army something over a year, and is now stationed at Camp Holabird, Baltimore, Md.

Mrs. Kitzmiller is with him.

IMPEACHMENT OF TWO WAR LEADERS SOUGHT IN ITALY

General Cadorna, above, and Antonio Salandra.

Impeachment of General Cadorna and ex-Premier Salandra will be demanded in the chamber of deputies, according to word from Italy. Salandra is charged with being politically responsible for the Caporetto reverses of the Italian army at the hands of the Austro-German forces. General Cadorna was appointed commander-in-chief by Salandra who failed to remove the general after the defeat.

MUSICIANS FIND COSHOCTON FOLK ARE BIG-HEARTED

Coshocton's not a bad town to land in when you're broke. That's the consensus of opinion of the six stranded musicians who were left here Saturday in the wake of the motorized circus. They found many people here who were glad to help them on their way back to old New York and they left on a Pennsylvania train late Saturday night homeward bound with their hearts filled with gratitude for the treatment accorded them here. A large crowd gathered in the court square Saturday evening and enjoyed the splendid concert.

The donations were sufficient to pay their way clear to New York.

Just before their departure they made the following statement: "We desire to thank the people of Coshocton, especially Mr. McClelland of the Park Hotel and Mr. Rubenstein of Minces store, for the kindness and assistance which have been extended to us and we assure you that we will not soon forget what has been done for us and trust that we may sometime have the pleasure of returning to the biggest-hearted and best town in Ohio".

D. D. LEAVENGOOD SUFFERS A STROKE

Dallas Leavengood, Fresno man, is in a serious condition at his home there as the result of a stroke of paralysis.

Late Friday Mr. Leavengood was reported to be slightly improved but his recovery is considered doubtful.

FAIR BOARD IN SESSION TODAY

Selection of judges and the purchase of necessary supplies for the county fair was discussed at the meeting of the fair board in the office of Secretary Miller on South Lawn av Saturday night.

The meeting was well attended and preparations for the fair were practically completed by the board.

Willard Loos, 729 Poplar-st, who has been employed on a boat on Lake Erie this summer, will return home Wednesday.

CROOKED PACKERS VIE WITH THE HUN

Propaganda Against The Regulatory Bills Has Become Insidious

FAKE WIRES RATTLE

Intensive Efforts To Square Packers May Be Retroactive

WASHINGTON, Aug. 23.—What is regarded by officials as the most far-reaching propaganda to flood the country and congress since German activity was at its height is now being gradually revealed to Washington, it was learned today.

It is propaganda directed at the Kenyon-Kendrick and 17 other bills to regulate packers.

According to documentary evidence, the pressure that is being brot to bear on congress in opposition to the regulating bills takes the following forms:

1. Sending telegrams to congressmen and senators, signed with the names of residents of the legislators' districts, without, it is alleged, the constituents' knowledge in many instances.

2. Agents appearing before commercial clubs, farmers' conventions and other organizations and persuading them to send telegrams to their national representative opposing the proposed legislation.

Many such telegrams are repudiated as independent action of the organization.

3. Following by a detailed system of assembling newspaper clippings every article that may be derogatory to the packers, and sending the magazine or newspaper editor a statement of the packers' position.

4. Distribution of booklets and pamphlets and paid advertising mediums. Senator Harris, Georgia, expressed all these charges today. He read into the Congressional Record recently a letter from J. R. Willox, Fitzgerald, Ga., stating that a telegram the senator had received signed J. R. Willox, was filed by a packer's agent without the knowledge of Willox. The telegram protested against the Kenyon-Kendrick bill, and was as follows:

"Am not in favor of federal control of meat packing industry. Kendrick (S-2219) Kenyon (S-2202) bills."

Subsequent letters received by Senator Harris, including a letter written by the manager of the Western Union at Fitzgerald, and a copy of a letter from Willox to one of the packing companies brot the following statements.

1. That previous to the filing of the book of nightletters, including that of Willox, the Western Union manager at Fitzgerald had "handled a number of book- from various packing houses' agents on the same bill."

2. That the Western Union manager could not recall the name of the man filing the messages including that of Willox, but that he "made him out a statement against ——— ——— & Company," which he paid.

3. That later Willox had a conversation with the packers representative and that the agent admitted he sent the telegram, giving as his excuse that he did not think it would make any difference to Willox if he sent them."

The attention of Senator Harris was called to the telegram feature of the propaganda at the time congress was flooded with messages protesting against the Kenyon and Kendricks bills.

"I understand from the Western Union that's operator here that these telegrams were sent on a representative of Armour & Co., that or he, taking the liberty of signing my name to these telegrams without consulting me or receiving any authority from me whatsoever to do so, and, to say the least of it I do not approve of any such methods as they are using to influence you to defeat the bills that might come before you."

Harris received a reply from Willox declaring he had never sent such a telegram as the senator referred to.

Fill Across Middle Basin Half Finished

The big fill, which is being made across the north end of the middle basin in order to make the change in the roadway leading from Coshocton to Keene, is about half completed. Contractor John Hall's steam shovel is expediting the work. The new road will pass directly over the big rock which has been a favorite spot for fishermen on the west bank of the basin.

Miss Kathleen Walsh, 1034 Adams-st, has returned home from spending a few days in Cleveland and Detroit.

NewspaperARCHIVE.com

WHERE PRINCE OF WALES WAS RECEIVED ON AMERICAN SOIL

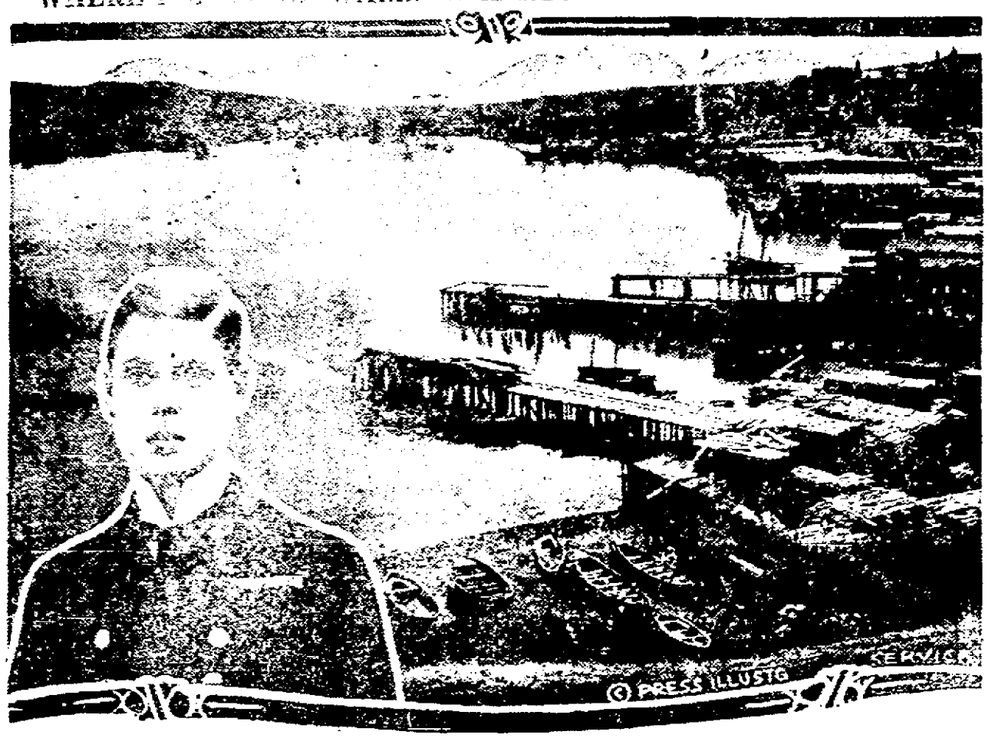

View of St. Johns, Newfoundland. The prince is shown in a naval uniform similar to the one he wore upon landing.

STATE FAIR IS READY FOR THE HOP OFF MONDAY

COLUMBUS, Aug 23.—N. E. Shaw, state secretary of agriculture, predicts that with favorable weather all Ohio state fair attendance records will be broken at the exposition which opens in this city, Monday, August 25, and continues thru Friday.

"Reports from all over the state," Shaw says, "indicate banner crowds will come to the fair, the educational side of which is being emphasized this year more than ever before. We are living in a new day, and the big idea back of the 1919 fair is to help Ohio people, farmers and all, to readjust themselves to changed conditions."

Entries for next week's fair are more numerous than ever before, Shaw announces. In some of the departments increases run as high as 300 per cent. These gains are noticeable particularly in the livestock department, several events in which are attracting national attention.

The two outstanding livestock features will be the $10,000 shorthorn classification in the cattle department, and the second annual Eastern Percheron Breeders' show. These promise an unusually big and representative showing of the best animals in the country. Percheron entries run in excess of 250, as against 94 last year.

Aside from the horse races each afternoon, there will be much to interest fair visitors in the way of special attraction. Each afternoon in the Coliseum more than 2000 Columbus school children will present the new reconstruction pageant, "The World Forward." Each night in the Coliseum there will be a parade of the finest cattle on exhibition at the fair, a horse show, auto polo game and several high class vaudeville acts.

On Tuesday, Wednesday and Thursday nights, the battle of Chateau Thierry in which the American fighting men turned the tide of the war against the Germans, will be reproduced in the oval opposite the grandstand. Several hundred soldiers and marines, many of them actual heroes of the famous conflict, will represent allied and enemy troops. They will use the most modern implements of war, thus presenting an unusual pyrotechnical display.

The special railroad fare of one and one-half for the round trip is expected to stimulate attendance at the exposition greatly.

Fair officials announce that tickets for all attractions at the fair may be obtained at a booth in the state house yard.

TAFT EXPLAINS THE LEAGUE IN BRIEF ARTICLES

PURPOSE OF LEAGUE

By EX-PRESIDENT WM. H. TAFT.

The chief purpose of the League of Nations is to keep the world in a state of peace. Another way of expressing it is to say that the League is designed to prevent wars.

We have just finished the greatest, which is to say the most horrible, of all conflicts between nations. We have won a glorious victory. But that victory will be wasted unless this war has made the nations ready to put aside their differences and co-operate to end war forever.

It is not enough, however, to provide for the prevention of wars and the settlement of disputes after they have arisen. We must foresee causes of trouble and remove them before they have reached an acute stage. Hence, there must be provision for frequent consultations of delegates of the League for exchange of information, for agreement on common purposes and for the gradual formulation of rules of international law which at present are uncertain and indefinite.

The representatives of the great free nations which won the war in Paris and after long consultation have drawn up a covenant which they believe will meet these needs. At the very least it will set in motion great influences which will prevent many wrongs from being inflicted and bring benefit to all mankind. This covenant is called the Covenant of the League of Nations and it is a part of the peace treaty.

There will be no League until the treaty is ratified. However, [illegible] is a member. The [illegible] of the United States [illegible] peace treaty with Germany. The Senators, representing the people, will in the end have the people's [illegible]. [illegible] themselves will be [illegible] whether or not the United States [illegible] the League. In this question [illegible] Senators [illegible] by letters [illegible] speeches in the Senate [illegible] adoption of an amendment [illegible] the League [illegible] the United States [illegible] the League [illegible] the United States [illegible] the League [illegible] the United States

Heard in the Cotton Field

Northerner: "What's that white fluffy stuff you are picking"?

"That sah, will very likely be wool when you see it this Fall in your new suit."

The above squib from "Life" may run very true to life in cases where unsuspecting buyer meets the unscrupulous seller but never in a store like this that thinks too much of it's reputation to dabble in any material that wouldn't give our customers full wear and lasting satisfaction.

Our Michaels Stern Fall suits are ALL WOOL and we sell them at $25 to $40, making the cotton mixture at any price look all the worse for the comparison.

FALL HATS, FALL SHIRTS, FALL NECKWEAR

The Hack-Lorenz Co.

THE "VALUE FIRST" STORE.

GOOD NAME OF HENRY FORD IS UPHELD AND RIGHTS OF PAPERS CLEARLY DEFINED BY COURT

MT. CLEMENS, MICH., Aug. 23.—"The Tribune is guilty." This was the verdict of twelve fellow Americans on the charge of libel brot against the Chicago Tribune by Henry Ford, the basis of the charge being a Tribune editorial in which Mr. Ford was called an anarchist, "an ignorant idealist," a man so incapable of thot that he was unable to gauge the weight of his own words and actions, and, above all, a man who would penalize his employes for serving their country after the manner of soldiers.

Henry Ford brot suit, charging that the Tribune had libeled him. The jury brot a verdict which sustained Mr. Ford's charge. The exact form of the verdict as it appears on the records of the trial court is as follows:

"You do say upon your oath that the said defendant the Tribune Company, is guilty in manner and form as the said plaintiff in his declaration in this cause complained."

It would be a lengthy task to review the evidence offered in the trial of the case, and perhaps as profitless as lengthy; but two points stand out as being of particular interest. The first of these is the light which the case has thrown upon the rights of newspapers to comment upon public characters; the second is the clearness with which the Ford policy has emerged from a prolonged concentrated attack which for insistence and brilliance could not be excelled.

In order to understand the second, the first should be made clear. Midway in the case, due to the Tribune's desire to carry the war into the camp of the plaintiff, strong charges were made against Henry Ford and the policies which are most prominently associated with his name.

For example, his epochal act of instituting the $5-a-day minimum wage for all classes of labor in his factories was subjected to bitter attack. Every adverse criticism possible was attempted—save the assertion that the $5 minimum wage did not exist. In spite of everything (including some absurd things) that was said about this wage-system, the shining fact remained that Mr. Ford DID institute the $5 minimum, and that it greatly benefitted his employes. And the further fact remained that he instituted it at a time when the doors of his plant were crowded with men seeking jobs—and when his old rate of pay compared favorably or more than favorably with the wages prevailing at other factories.

So it was neither the necessity of attracting men to his employment, nor yet the necessity of bringing his wage scale up to a prevailing standard that caused his action. He raised the wage above the prevailing rates because he thot his men entitled to share with him in his prosperity, and he did so at a time when he could have had all the men he needed at the old lower rate. The fact that since the $5-a-day minimum was put into force a further increase to $6-a-day was made, also appeared. The jury fully understood that $6-a-day was the MINIMUM wage; the wage paid for the commonest labor; and that the rate scaled much higher as more skilled labor was involved.

Again, the Tribune endeavored to show that Mr. Ford's pacifism amounted to un-Americanism. Indeed, the entire backbone of the Tribune's charge of anarchy depended on its proving that Henry Ford's antipathy to war amounted to antipathy to his native land. Upon the witness stand Mr. Ford stoutly maintained everything he had ever said against war as a method of settling disputes between men. His saying "War is murder" was repeated by himself scores of times. And his question, "What else can you make out of it?" was never answered.

But alongside this hatred of war was shown that when his native country became involved in war, Mr. Ford placed his entire resources at the command of the government. The record of his war work showed a most zealous and active interest in the military ability of our nation, and a keen genius in improving methods which had remained cumbersome for lack of mechanical ability like his to improve them.

On the witness stand Mr. Ford revealed himself as still a pacifist—but a fighting pacifist, battling against war. While he did characterize professional soldiers as "murderers," he frankly classed himself as a "murderer," too, for having produced materials for war purposes.

One of his most striking utterances was that "America should prepare to the utmost" for another and worse world war, provided a League of Nations is not effected at once. And it is not difficult to understand that Mr. Ford's entire resources once more would be placed at America's disposal for a "war to end war."

The crowning evidence of Mr. Ford's Americanism was given toward the end of the case when the activities of the Ford English school for the last six years were laid open to the view of the world. Then it was discovered that the whole program known as "Americanization" was born and had its most fruitful exemplification in Ford's school even before the European war was thot of. The method which Ford used to teach Americanism to his employes was adopted by the United States government for use in the training camp at the beginning of our part in the war.

Thus, from being itself on the defensive, the Tribune endeavored to put Mr. Ford on the defensive. The attack was met not by evidence newly arranged, but by the facts which were of years' standing in the Ford organization.

Toward the end of the case, these charges having been met, the Tribune was again forced to take its defensive attitude on the question which lay at the heart of the case, namely, was the Tribune justified in characterizing Henry Ford as an anarchist?

It is at this point that journalistic interest begins. According to the rulings and charge of the trial court, the Tribune was justified in characterizing Henry Ford as an anarchist, providing it was true. The truth is always its own defense. The law of libel does not exist for the purpose of preventing the truth being printed concerning public personages, and for the purposes of this case the judge ruled that Henry Ford was a public personage. The burden of proof did not pass upon Henry Ford; that is, it was not his duty to prove that he was not an anarchist. The burden of proof was upon the Tribune, to prove the statement it made that he was an anarchist.

charges having been met, the Tribune every opportunity to prove this. In fact, all but three weeks of the three months were used by the Tribune in its efforts to show that it was justified in finding and printing that characterization of Mr. Ford. It brot witnesses from the Mexican border and from other parts of the world. Judge Tucker strained every point, even when he was sometimes in doubt of the advisability of it, to enable the Tribune defense to use any avenue of testimony it desired to use.

And after hearing it all, the jury said, "The Tribune is guilty of having libeled Henry Ford."

The verdict, of course, meant more than that, because every Ford policy had been under severe fire. The Tribune had attacked these policies in pursuit of its defense of 'justification.' So, when the jury returned a verdict against the Tribune, it was in view of the attacks made upon every salient feature of Mr. Ford's practical Americanism philosophy.

It is all very simple when reduced to everyday terms. The Tribune, in using the terms it did, not only libeled Mr. Ford as a person, but went be[illegible] good to rights as a great newspaper. Tribune counsel during the trial of it had every right to differ from him, the case. To all of these the jury re-[illegible] to criticize him, to advise against his influence. It had no right to state untruths about him. And added to the untruth, in the editorial were the numerous similar statements made by Tribune counsel during the trial of the case. To all of these the jury re-turned the verdict, "Untrue," and vindicated Mr. Ford's every contention in the suit.

SUNBURN

Apply VapoRub lightly—it soothes the tortured skin.

VICK'S VAPORUB

"YOUR BODYGUARD"—30¢, 60¢, $1.20

ON SALE NOW

Harold Bell Wright's new book, "The ReCreation of Brian Kent," a tale of the Ozarks. The high class of this story can be judged by the fact that the publishers' first run was three quarters of a million copies.

The Wimmer-Arnold Co.

Ford THE UNIVERSAL CAR

Just Received Carload 1920 Fords

Ford Touring Car, fully equipped, without starter, $525, with starter $600

Runabout without starter $500

With starter $575

Coupelet, complete with starter $750

Sedan, with starter, and fully equipped, at $875

The new Ford Starter has proved to be a great success. Place your order for a Ford Car now as our allotment is limited.

C. W. LOOS & SONS

Cor. 7th and Main Sts. Opp. Postoffice.

SOME OF THE PRODUCERS FIGHTING STRIKING ACTORS

The photographs show Mr. and Mrs. Flo Ziegfeld and their small daughter (Mrs. Ziegfeld is Billie Burke), and George Cohan above, and below David Belasco at the left and Marc Klaw.

The Producing Managers' association met with disappointment recently when two injunctions were vacated by Supreme Court Justice Lydon. Flo Ziegfeld's "Follies" were closed and the curtain dropped when most of the leading actors decided that they would break their contracts since Mr. Ziegfeld had joined the producers' organization. Among the other big producers who are fighting the Actors' Equity association are George Cohan, who claims he will fight them to his last dollar, David Belasco who claims he will retire if the actors win, Marc Klaw, Charles B. Dillingham and the Shuberts.

Create a $10,000.00 Estate

For Only $20 a Month

Insurance Savings System

"A Plan of Systematic Saving with Life Insurance in Connection"

Operated in Coshocton Exclusively by

The Mizer Insurance Agency

Depository

The Commercial National Bank

"47 YEARS IN COSHOCTON."

$25,000 LIFE INSURANCE
$50.00 PER MONTH

$10,000 LIFE INSURANCE
$20.00 PER MONTH

$5,000 LIFE INSURANCE
$10.00 PER MONTH

$2,000 LIFE INSURANCE
$1.00 PER WEEK

(These rates apply up to age 35—slight increase above 35)

You simply make your first deposit at the bank and if you die tomorrow your loved ones will receive $25,000.00, $10,000.00, $5,000.00, $2,000.00, or whatever amount you were wise enough to take.

A SAVINGS FUND IF YOU LIVE—LIFE INSURANCE IF YOU DIE

DO NOT DELAY UNTIL IT IS TOO LATE

THE MIZER INSURANCE AGENCY
Exclusive Representatives

Selby Building
Telephone 1186

Mail the coupon right now while you think of it.

COUPON

The Mizer Insurance Agency,
Coshocton, Ohio,
Selby Building.

Without obligation on my part, please advise how much life insurance I can secure for a deposit in

THE COMMERCIAL NATIONAL BANK

of $ ..... per .....
(State whether week, month or year)

I understand my first deposit will place the policy in full force.

Age ..... Occupation .....
Name .....
Address .....

MOTHER READS OF SON'S GUN FIGHT AND CUTS THROAT

TOLEDO, Aug. 23.—Worry over her son Samuel Durale, who was shot and dangerously wounded in a gun battle between her son and two other men here on Wednesday night, is said to have prompted Mrs. Bernard Durale to attempt suicide last night. She slashed her throat after reading of the fight. A 11 year old daughter summoned aid.

CANADIAN PLANE IS HELD BY U. S. CUSTOM OFFICER

BUFFALO, N. Y., Aug. 23.—Perhaps the first seizure of a plane for smuggling came in the air in the United States was made here today when Collector of Customs Chandler seized a plane in port that was forced down near the Canadian shore by a night storm. The plane was found by Toronto to Chicago. It will be held until the duty is paid.

ARMY HAM SELLS FAST IN MARION

MARION, O., Aug. 23.—[illegible] army ham on [illegible] were sold here today by Mayor Andrew J. [illegible] to [illegible].

Policemen who were sent to Central [illegible] to act as clerks with [illegible] were forced to do traffic duty and hold the crowds of purchasers in check.

WHISKY THIEVES MAKE RICH HAUL

TOLEDO, Aug. 23.—Whisky thieves took all the plunder they could carry from a barn full of whisky in the residence section. They left the door open as they left. Neighbors heard of the whisky which no one claimed. They started helping themselves. The crowd increased and in half an hour, $20,000 worth of whisky was taken.

Men, women and children carried the stuff away. When police arrived, the stock was practically cleaned out.

AUTOS COLLIDE

Autos of Robert Ryan and John Hanlon collided Saturday at the corner of Locust and Fourthsts. Tho occupants of both cars escaped unhurt. Both cars were being driven at a moderate speed and little damage resulted.

Tribune Class Ads cost LITTLE but they get RESULTS.

75c Emerson Records 75c

9206 "Sometime It Will Be Love Time"

9197 "You'll Make A Miser of Me"
"My Little Sunshine"

9193 "The Alcoholic Blues"
"Western Land"

1020 "You're The One"
"Chaos"

1050 "Daddy"
"Long Ago In Alaska"

MANDEL PHONOGRAPHS

Hanlon Furniture Co.

NewspaperARCHIVE.com

Truly Musical Instruments

THE rather plebeian word "phonograph" does the Cheney a positive injustice.

For the Cheney is truly a musical instrument, as superior in its way as the harp, violin and cello are in theirs.

A series of remarkable inventions preserve harmonic balance and give to the Cheney tones remarkably pure and rich.

These exclusive features are enclosed in period cabinets that rival the finest productions of old world furniture craftsmen.

CHENEY TALKING MACHINE COMPANY
represented by

CARRIE B. GLASS

LOCALS TAKE SNAPPY GAME FROM YANKS

In a game that bristled with fight and pep Coshocton defeated the Camp Sherman nine on the Red Sea diamond Saturday afternoon by the score of 4 to 3. The game lasted eleven innings.

Leo Unger was forced to leave the game in the first inning on account of a sprained ankle. He was taken to the office of Dr. Jesse McClain where he was given medical attention. Lou Payne, who starred in the infield for the locals was hurt painfully when he was hit while at bat but finished the game. However he will not be able to play Sunday. Laird, also of Coshocton received painful injuries about the abdomen when he was hit while at bat.

Wiggins pitched excellent ball for Coshocton and performed with such deadly effect that for three innings not a man reached first. Going into the game in the fifth inning when Murphy, a Mt. Vernon twirler, proved ineffective, Wiggins pulled the locals odt of a bad hole and led the team to victory.

Sam Payne, Gillen or Wiggins will twirl for the locals Sdnday. Latham will catch Sunday in the place of Norman, who is away.

While defeated today, Camp Sherman nine was considering a few minor changes in their lineup Saturday night and are hopeful of retrieving themselves today by a straight, clean victory.

Camp Sherman

	AB	R	1B	PO	A	E
Scherer, r f	5	1	2	2	0	0
Dunlap, l f	5	0	1	0	0	1
Smith, s s	3	0	0	1	7	0
Schell, m f	3	0	0	2	0	0
Tenet, 3 b	5	0	0	2	2	0
Visintine, 2 b	4	1	0	1	3	2
Mann, 1 b	4	0	1	12	0	1
Bearce, c	5	1	1	8	2	0
Schwutering, p	5	0	3	4	2	0
Totals	39	3	8	32	16	4

Federals

	AB	R	1B	PO	A	E
Payne, L., 3 b	5	0	1	2	2	0
K. Laird, s s	4	2	1	2	5	0
M. Laird, 2 b	4	2	0	1	3	0
Sandies, r f	6	0	0	2	0	0
McGiffen, 1 b	4	0	1	11	1	1
Mohler, m f	5	0	2	2	0	0
Norman, c	5	0	1	7	3	1
J. Laird, l f	5	0	0	2	0	0
Murphy, p	2	0	1	2	2	0
Wiggins, p	2	0	0	2	1	0
Totals	42	4	7	33	17	1

Earned runs, Coshocton2; Camp Sherman, 2. First on balls, off Murphy 4; of Schwutering 3. Two-base hits, Payne, Schwutering. Struck out, by Murphy 3; Wiggins 3; Schwutering 7. Double plays, Coshocton 2; Camp Sherman 1. Hit by pitcher, Payne and Laird.

New Fall Hats

For Men and Young Men

DEPENDABLE Hats of character, qualities which will hold up, shapes and shades in immense selections, medium and extreme light weights in proportions to become every man and young man.

We suggest an early inspection this season as there will be no such values later. Our hats are priced—

$3.00 $3.50 UP TO $4.98

If Your Hat Has a Buckeye Label You'll Be Proud to Wear It

THE BUCKEYE

PACKERS WARN AGAINST BILLS BEFORE SENATE

WASHINGTON, D. C. Aug. 23—More witnesses in opposition to the Kendrick and Kenyon packer regulation bills appeared before the senate agricultural committee today. Lewis Haney on the stand for the second time, denied that the southern wholesale grocers association of which he is secretary, is a monopoly. Haney in his previous testimony supported the Kenyon bill. He was recalled today to answer charges by J. M. Baker, retail grocer of Tampa, Florida.

Baker protested against passage of the Kenyon and Kendrick bills declaring that to eliminate the packers would put us in a worse situation then we are in now". There is no competition among wholesale grocers, Baker said.

Because of the flood of witnesses who desire to be heard, the committee on motion of Senator Smith, Georgia decided to ask various groups to choose spokesman instead of all appearing individually.

"But I don't want to exclude any of the big five," Smith said. "I want to ask them several questions."

Witnesses appearing today against the Kenyon and Kendrick bills also referred to the amendment to the Kenyon bill.

James A. Anderson, vegetable canner, Moroni, Utah said enactment of the Kenyon bill would make borrowing money more difficult and that he was holding up extension of his plant because of pending legislation.

LABOR PARTY TO ADOPT A PLATFORM IN NOV. 25 MEET

CLEVELAND, O., Aug 23. — All political parties are expected to contribute heavily to the National Labor party which will declare its platform at the national convention in Chicago November 25. Max Hayes, temporary charman of the temporary executive committee, said here today that the organization will draft a platform patterned after the British labor party platform.

Two thousand delegates representing 10,000 labor and fraternal organizations will attend the convention, Hays said.

He expressed the belief that the economic unrest will increase the power of his party tremendously. Several councilmen will soon represent the party in Cleveland, he predicted.

"National ownership of all means of transportation and communication, the abolition of excessive land ownership and speculation in land and restoration of all civic liberties" will be the basic planks of the platform, Hayes said.

COAL BARONS KILLED

CLEARFIELD, PA., Aug. 23.—Two coal operators met death today while exploring an abandoned mine at Colpoit near here. The men, James F. Starr, Philipsburg and Robert M. Geldwell, Clearfield, are believed to have been overcome with black damp. The bodies were recovered.

GLASS WORKERS ENDORSE LABOR'S POLITICAL LEADER

Glass workers formally indorsed the proposed labor ticket at an enthusiastic meeting in the Trades Council hall Saturday night. They voted unanimously to support the movement and will render every possible financial assistance.

The glass men promise to turn out in a body Sunday to attend the mass meeting to be held in the afternoon at the Pastime theatre. That the formation of the ticket will be wholly and completely in the hands of labor was the statement of the promoters of the venture Saturday night.

While suggestions have been made as to possible candidates, the leaders of the movement promise the whole issue is to be entirely in the hands of the laboring men at the meeting Sunday. The meeting will be conducted informally.

CAMBRIDGE TO HAVE A RUBBER PLANT

CAMBRIDGE, O. Aug.23—Rubber products including tires and inner tubes, will be manufactured in Cambridge by early spring in a plant employing between 200 and 250 men, according to plans of the Kenawha Rubber Co. incorporated in Columbus by Cambridge men. The incorporators are O. W. Moore, B. F. Moore, O. R. Disser, Fred S. Henry and H. M. Meredith.

The exact size and location of the plant have not been determined but the plant will occupy a new building the incorporators stated that no detail. Approached on the subject the incorporates stated that no definite plans in regard to the group of incorporators had been elected. They admitted, however, that stock would be sold and that between 200 and 250 men would be employed by the concern.

GRIFFITH FUNERAL

Funeral services for Willard Griffith, who was found dead in bed at the home of his uncle, Leonard Griffith, Roscoe, Thursday, were held at the home in Tunnel Hill Saturday. Interment was made in the cemetery near that place.

TOWNSHIP CAUCUS

Mill Creek Democrats will hold a caucus for the purpose of selecting a candidate for the fall election, Saturday, August 30.

The meeting will be held in the township hall.

PROGRAM FOR STATE FAIR

COLUMBUS, Aug. 23—Following is the program for the 69th annual Ohio State Fair here next week:

Monday will be ladies' free day. Tuesday will be soldiers' free day. Friday will be children's free day.

Returned soldiers and marines will reproduce the battle of Chateau-thierry as the premier amusement feature of this year's fair.

Other features include the Rainbow division band of Columbus, the 71st regiment band of New York, auto polo, Icelandic troupe for years with Ringling Brothers' circus, and Mckay's Scotch Review, bagpipe jazz musicians.

The night horse show, under management of Donald Acklin, will again be an attraction.

There will be 15 horse races for purses aggregating $11,500 thruout the week.

BASEBALL

SATURDAY'S RESULTS

National League

Brooklyn 7; St. Louis 3.
Pittsburg 6; New York 1.
Chicago 5; Boston 0.
Chicago 7; Boston 6.
Cincinnati 8; Philadelphia 3.
Cincinnati 3; Philadelphia 1.

American League

Cleveland 6; Philadelphia 2.
Detroit 8; Boston 4.
Chicago 10; New York 2.
St. Louis 11; Washington 4.

American Association

Indianapolis 2; Louisville 1.
Kansas City 11; Milwaukee 3.
Minneapolis 5; St. Paul 4.
Toledo 4; Columbus 3.

SPORT NOTES

SOUTHAMPTON, N. Y.—Charles S. Garland, Jr., Pittsburg, defeated Willys E. Davis, San Francisco, in the finals of the Meadowbrook invitation tennis singles today.

The Pittsburger won in straight sets 6-4, 6-8 and 6-3.

PITTSBURG, Aug. 23—Davidson Herron, Pittsburg, won the United States amateur championship at golf this afternoon by defeating Robert Jones, Atlanta, at the Oakmont Club here.

Tribune Class Ads cost LITTLE but they get BIG results.

BILLY SUNDAY PREACHES TO 7'500 HEARERS

ASBURY PARK, N. J., Aug. 23—Billy Sunday, back from the fields of France and Flanders, preached a sermon this afternoon before the fiftieth Jubilee Camp meeting here. His audience of 7,500 people said he had lost none of the old time pep.

POPE PROPERTY IS SOLD TO DR. DEAN SATURDAY

A deal was closed Saturday whereby the heirs of I. Bentley Pope sold to Dr. W. H. Dean, of Tunnel Hill their property located at the corner of Main and Seventh-sts. This is one of the choice corners in the city. Dr. Dean will take possession of his new home some time next month. He expects to remodel the property some so that his offices will be in the residence. The deal was made thru the McConnell & Karr office.

The same agency made a number of sales within the last few days, some of the most important of which are the sale of the late Samuel M. Williams property on Chestnut-st to U. G. Ralston; a seven room property on Orange-st to Guy Kaser; two five-room dwellings, one to J. R. Wilson and one to L. J. Gephart. Two residences on south Seventh-st, one to Mrs. Julia Wiggins, and one to Lou Jones, of West Bedford.

The beautiful brick home on Cambridge-st, belonging to F. C. W. Trott, was sold to H. R. Speckman.

A farm in Jackson-tp belonging to Edward Osler was sold to John Frew, of Nellie.

Everybody reads Tribune Classified Ads.

Run-Over Heels

are caused by foot-trouble, not by shoe trouble. But they can be corrected by

WIZARD
Adjustable Foot Appliances

Let our trained foot expert examine your feet and shoes. He can straighten your heels and keep them straight. If you have tried other appliances let us show you WIZARDS—they are different.

CANTWELL'S
"FOOT COMFORT STORE."

OAKLANDS

Have just driven some new Oaklands from factory. Not enough to go around, so it is first come first served.

C. F. CHANEY

Auto Garage Sales Room 130 South Third Street.

WORKING MEN

ARE YOU INTERESTED IN THE WELFARE OF YOUR CITY?
ARE YOU INTERESTED IN YOUR SCHOOLS?
ARE YOU INTERESTED IN YOUR HOMES?
ARE YOU INTERESTED IN YOUR JOB?
IF SO, YOU ARE INTERESTED IN THE MEN WHO HOLD PUBLIC OFFICE

ATTEND THE MASS MEETING AT 2 O'CLOCK THIS AFTERNOON AT THE PASTIME THEATRE.

MYSTIC

Monday, Tuesday

Keystone Bathing Girls

A big smashing, screaming Two Reel Comedy, featuring the beautiful, laughing, dancing, singing

Real Live Bathing Girls in Person

Have broken house records every place.

4 BIG COMPANIES
6 BEAUTIFUL GIRLS
7 REELS OF REAL LIVE, UP-TO-THE MINUTE PICTURES.

— ADMISSION —
Adults 30c
Children 15c
War Tax Included.

Vaudeville Season Opens Wednesday

With A GUS SUN Special Vaudeville Bill.

AMICK'S PENNANT WINNERS.

10——PEOPLE——10

Society

Call Phone 205.

Miss Croft Entertains

Miss Forrest Croft entertained Miss Mary Boyd, Miss Nellie Shepler, Truman Boyd and Roland and Rodger Casey at her home on Fresno Route 4 Wednesday afternoon.

• • • •

At Morford Home.

Mrs. A. C. Hancock, Mrs. T. J. Morford, Miss Chris Mills, Miss Olive Marshall and Miss Eva Wright, of Mt. Vernon, are the guests of Mr and Mrs W. W. Morford, 315 south Tenth st.

• • • •

Visit in Canton And Cleveland

Mrs. W. M. Smith and son Ernest B. Smith, 438 Locust st. left Saturday morning for Canton to visit Mr and Mrs Lanning Glass. They will go from there to Cleveland to spend a few days with relatives.

• • • •

From Kansas City.

Mrs G. J. Clark and Mr and Mrs. Ned R. Clark and sons, Walter and Robert, motored from Kansas City, Mo., to Coshocton, and are visiting relatives here. Mrs G. J. Clark is the guest of Mr and Mrs Alex Renfrew, 516 Cambridge-st, and Mr and Mrs. Ned R. Clark and sons are being entertained at the home of Mr and Mrs Floyd Holl, 1512 Walnut st.

Mr. and Mrs. Tracey Renfrew, of Walnut Hills, will entertain Mrs. G J. Clark, Mr and Mrs. Ned R Clark and sons, Mr. and Mrs. Alex Renfrew and Mr. and Mrs. Floyd Holl at dinner today.

• • • •

Will Return Home.

Mr and Mrs Charles E Wagner and children will return to their home in Wheeling, W Va, Monday after a visit at the home of Mr and Mrs John Hall, 924 Orchard-st. Mrs. Wagner and children have been spending several weeks at the Hall home, and Mr Wagner joined them here Saturday.

• • • •

From Steubenville.

Ben Greene, 604 Locust st who is employed in Steubenville, is spending the week end at his home here.

• • • •

From Columbus.

Miss Naomi Leslie of Columbus, is spending the week end with Miss Ruth Bolen 226 north Ninth st.

• • • •

Will Return to South Dakota

Fred McKenzie, western representative of the Intertype Co. who has been visiting at the home of Miss Geneva Scherrer, 923 Vine st for the past few days, will leave Sunday for points in South Dakota. Mr. McKenzie's territory includes South Dakota and Iowa.

• • • •

At Finlay Farm.

Miss Burdine Brenfield, 920 Cambridge-st, and Miss Margaret Trott, 502 Cambridge st, went to the C K Finlay farm on Route 1 Saturday for a week's stay.

• • • •

To Newark.

Mrs J A. Cornell, of Roscoe, went to Newark Saturday for a week's visit with Mrs. John Myers.

• • • •

From New York.

Mr. and Mrs Will Clark and children, of New York city, will arrive in Coshocton today for a short visit at the home of Dr and Mrs. E. C. Carr, 326 Chestnut-st.

• • • •

Will Open Camp.

Alpha Pi fraternity will open camp today at the Bong Bong camp. There are about 20 planning to go, and they will have the camp for two weeks.

• • • •

Home from Michigan.

Miss Beatrice Rodman, 1158 Orchard st, returned home Saturday night from a seven weeks' stay in Tawas City, Mich. She spent the past week in Cleveland with her brother and sister in-law, Mr. and Mrs J. M Rodman.

• • • •

Will Teach in Michigan

Miss Twila Hains of Roscoe will go to Pittsburgh Friday to visit until Sunday with friends. She will then go to Manchester, Mich., to assume her duties as English instructor in the high school there.

Miss Hains graduated from the University of Michigan in June.

• • • •

Home from Visit

Mrs C W. Rucker, 718 Pine st, will return home today from a week's visit with relatives in Quaker City and Cambridge.

• • • •

Billman Hains Reunion

The Billman Hains reunion will be held at Mound Builders park in Newark next Thursday

• • • •

Will Enjoy Picnic

The following party will motor into the country today and enjoy a picnic Mr and Mrs Jesse Shaw, Mr and Mrs. Edward Jacobs, Mr and Mrs. Carl Whitaker, Mr and Mrs Harvey West, Miss Nora Whiting, Miss Beulah Rucker, Charles Brink and Elmer Stover.

• • • •

Returns to New York.

Miss Mary Markley left Friday for New York city, after a visit with her parents, Dr and Mrs A B Markley, 151 south Seventh st. Miss Markley is traveling secretary for the National Lutheran commission, with headquarters in New York. Her work during the coming year will be among the colleges and universities of the east.

• • • •

To Columbus.

Mrs Katherine Martin, 652 Main st, will go to Columbus today to spend the coming week as the guest of relatives.

• • • •

Junior Y. W. Barbecue.

The Juniors of the Y W will have a barbecue Monday evening They will meet at the Central school building at 4 30 o'clock.

At present, the Juniors are having a contest for new members. Misses Ruth Brier and Margaret Blake being the captains of the opposing sides.

• • • •

Motor from Detroit.

Mr and Mrs C F Chaney, 130 south Third-st, and Miss Nelle Shannon, 518 south Seventh st, have returned home from a few days' trip to Detroit They made the return trip by automobile.

• • • •

Will Bring Bride To Coshocton.

Leon Brushwood, son of Mr and Mrs George Brushwood, 503 Cambridge-st, and his bride of a week are expected to arrive Tuesday from San Antonio Tex He will enter the hardware business with his father

Mrs. George Brushwood and children, who have been spending a week or so at Columbus grove, will return home Monday

• • • •

From Pittsburgh.

D R Stonerod, of Pittsburgh, is visiting friends in Coshocton for a few days

• • • •

Mr and Mrs E W Betts will return to their home in Akron today after a visit in West Lafayette as the guests of Mrs John Hamilton.

• • • •

Returns to Toledo.

Mrs H W Compton has returned to her home in Toledo after a visit with Mr and Mrs J A. Compton, 802 Main st and Mrs Mary Smith, of Chalfants

• • • •

Queen Esther Meeting.

The Queen Esther society of Grace M E church will meet Monday evening at the home of Miss Ruth Parrish 358 Hamilton av

• • • •

From Barberton

Charles Walker of Barberton spent Friday and Saturday as the guest of his nephew, Dr E Edmund Cone, 216 south Seventh st.

• • • •

Visiting Miss Shepler.

Miss Virginia DeHart of Cleveland came to Coshocton Saturday for a week's visit with Miss Margaret Shepler, 243 north Eighth st

• • • •

Sherretts-Lowe Marriage.

At noon today the marriage of Miss Eunice Lowe and Walter Sherretts will be solemnized at the home of the officiating minister, Rev A B Markley. They will be unattended

Mr Sherretts and his bride will leave Monday for a trip to Cleveland and other points in northern Ohio They will return to Coshocton the latter part of the week, and will go to housekeeping at 924 Chestnut-st.

Miss Lowe makes her home with Mr. and Mrs John Thompkins, 928 south Sixth st. Both she and Mr Sherretts attended Coshocton high school. Mr Sherretts is the son of Mr. and Mrs John Sherretts, 325 north Third st. He saw two years and four months of army service over seas with the third corps artillery park. He received his discharge recently. Mr Sherretts is now assistant to L M Anderson, of the Anderson Hack Co.

• • • •

Home From the Lake.

Mr and Mrs J. W Dinsmore, 359 south Fourth st, have returned home from a two weeks' stay at Buckeye Lake.

• • • •

Home From Detroit.

Miss Grace Greene, 604 Locust st, has returned home from a two weeks visit in Detroit and Cleveland Mr and Mrs A E Bishop, of Cleveland, accompanied her home and are the guests of Miss Greene's parents, Mr and Mrs. G H Greene

• • • •

At Landis Home.

Mr and Mrs Fred Sullivan and children, of Mt Vernon, and Mrs Carl Foster, of Buffalo, N Y, are spending several days with Mr and Mrs J U. Landis, 844 Chestnut st.

• • • •

Lapp Reunion.

The Lapp reunion was held Saturday at the home of Henry Lapp at Wills Creek.

An excellent crowd enjoyed the affair and spent a highly entertaining day John Lapp is president of the association.

• • • •

Bring your Hemstitching to The Walker Millinery. All orders taken care of promptly.

• • • •

Home Saturday

Mr and Mrs Robert Stanger, 109 south Eleventh st, returned home Saturday from Fremont, Mich Mrs Stanger spent seven weeks there, and Mr Stanger joined her three weeks ago.

• • • •

Home from Visit

Mrs Thomas Rogers and sons, Alfred and Charles, 1423 Adams st, have returned home from a visit in Newark and Frazeysburg.

• • • •

Home From Key West.

David Pugh, Jr., 1113 Chestnut st, who left with his father, David Pugh, Sr., for Havana, Cuba, a week or so ago, returned home Friday evening He accompanied his father to Key West, Fla Mr Pugh is in the glass manufacturing business in Cuba

David Pugh, Jr, will probably go to Cuba at a later date

• • • •

For Miss Hay's Guests.

Miss Jess Hendrickson and Miss Odel Gaumer entertained the Rho Delias at a pretty dinner party at the Park hotel Saturday evening, complimenting Miss Della Hays house guests, Miss Beatrice Sawyer, of Nelsonville, Miss Mary Roscoe, of Gallipolis, and Miss Catherine Spencer, of Nelsonville

Covers were laid for Miss Hendrickson, Miss Gaumer, Miss Sawyer, Miss Roscoe, Miss Spencer, Misses Della Hay Ruth Lamberson, Margaret Gallagher and house guest, Helen O'Connell, Bess Bachert, Elizabeth Jane Sawyel, Fern Barnes, Zilu Marshal, Kathryn Kuntz, Mildred Kirkpatrick, Winifred Abbott, Marno Hay and Mrs D G Gayle

• • • •

How Pleasure Comes.

If you want knowledge, you must toil for it; and if pleasure, you must toil for it. Toil is the law. Pleasure comes through toil, and not by self-indulgence and indolence. When one gets to love work, his life is a happy one.—Ruskin.

Tempted.

"I have never been what you might call a lover of hoss flesh," remarked the facetious feller, "but dern if I won't be tempted to try it if it's any cheaper."

Read The Tribune Class Ads.

MONEY

Needs No Vacation. It Never Gets Weary. It Is A Willing And Tireless Worker, Requiring Only A Safe Place To Work.

1. We supply this requirement
2. And employ every possible safeguard and precaution
3. To protect money left here.
4. Our appraisers are competent and our loans are therefore safe
5. Our accounting is accurate.
6. Our officers and auditors daily supervise all transactions
7. The Buckeye State Building and Loan Co., Rankin Bldg., 22 West Gay St., Columbus, O
8. Assets over $17,400,000.

The Bracelet Watch

An ornamental utility. Our assortment contains the newest examples of goldsmithing skill and design.

The Gruen stamp assures quality.

C. B. MEADE
What Meade Says Is So.

A Word of Thanks

Saturday's Dollar Day was the busiest day's business we have ever had, for which we thank you.

Our Saturday's big business proved to us the faith the public of Coshocton has in our advertising—it proved that the public does appreciate honest values at honest prices.

This is not merely a dollar and cents store—it's founded on service—on big business—on broad lines and is appreciative. We announce our readiness of Fall stocks in such immensity of assortment and such values that our efforts for a continuance to merit will be evident to every woman who visits this store.

The Golden Policy is *Fair Profit—Fair Price*

The Talk of "High Prices"

has swept the country. Still higher prices for the future are predicted. But we are not prophets. We are doing our present-day duty—doing it as best we know how.

GOLDEN'S store does not speculate. It is performing an economic service daily. It is selling good reliable merchandise at fair prices. It is selling it in some instances below present market prices.

We long ago anticipated conditions—and prepared. We prepared, in such a way that we offer for the Fall and Winter nearly Seventy-Five Thousands Dollars worth of trust-worthy merchandise bought and contracted for many months ago.

We are selling it same advantageous prices, oftentimes sacrificing to our patrons—thereby.

"Keeping Prices Down"

GOLDEN'S
"The Womens Store"

Sobriety Saves Lives.

Columbus, O.—For the first time in the history of this country the government prohibited the sale or giving of liquor to soldiers during the world war. This kept the boys physically fit and prevented the undermining of their health by disease. In spite of the fact that last year the influenza epidemic caused the death of thousands of soldiers, the death rate from disease in our army during the world war was only 14.7 per 1,000, as against 65 per 1,000 in the civil war and 30.4 per 1,000 in the Spanish-American war.

NO PREACHING

There will be no preaching service at the First Presbyterian church this morning. The union service will be held there in the evening

ISLETA RT. 1

Mildred Hathway spent Sunday with Cinderella Jones

W A. Fowler of Bacon Run and Prosser Black visited R. P. Davis Sunday.

Mr and Mrs Walter Angle and daughter, Evelyn, of Etna, Mr and Mrs Malachi Jones spent Sunday at the home of Hugh Jones.

Ruth Rong of Birds Run spent several days the guest of Blanche Jones

Harvey Fowler wife and son, Francis of Bacon Run and Mr and Mrs William McCune motored to Fresno Sunday and spent the day with J. P. Sunthimer.

David Marlatt transacted business in Coshocton Tuesday.

Vernon Rehard of Dennison spent Sunder under the parental roof.

NOTICE!

Wage earners mass meeting at 2 o'clock this afternoon at the Pastime theatre.

Announcement

We have added to our Millinery business a Hemstitching Machine which is under management of Mrs. Jayne Denzer. Any orders will be greatly appreciated and promptly done

The Walker Millinery

Cinderella

Tomorrow

MAY ALLISON
In
"CASTLES IN THE AIR."
Also A Two Reel Comedy.

MAY ALLISON

ALICE BRADY

Tuesday Only

ALICE BRADY
In
"WHIRLPOOL"

COMING NEXT FRIDAY
THEDA BARA.

Just Arrived | Just Arrived

Suitings, Overcoatings

For Fall and Winter

We have an unusual selection of foreign and domestic woolens in all the newest shades and weaves and cordially invite your inspection.

BEST TAILORING—BEST FIT—BEST WORKMANSHIP.

HARRIS THE TAILOR

CORNER MAIN AND HICKORY

ANSCO
CAMERAS & SPEEDEX FILM

Give an eye to memory—Make every notable incident of your vacation a delight to your friends and a source of permanent joy.

ANSCO V-P NO. 2

Has Ansco Anastigmat lens and Extraspeed Bionic shutter. Micrometer focusing device operated easily and instantly.

Size of picture 2¾x3¼ inches.
Camera weighs 18 ounces.

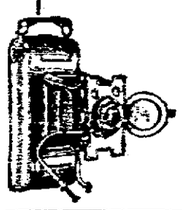

The Ansco Vest-Pocket cameras are so light and easy to carry that they are never in the way. They are made to take *real* pictures. The negatives make fine enlargements.

BERT W. KLEIN
"The Reliable Jeweler."

The Sign of the Ansco Dealer

FAMOUS SISTINE CHAPEL CHOIR FROM VATICAN WILL TOUR U. S.

Members of Sistine Chapel choir photographed on arrival in Boston. Left to right: Luigi Centilli, Ezio Cecchini, Don Santos Auguste and Albert Cauretti.

These members of the world-renowned Sistine Chapel choir of the Vatican at Rome arrived recently in Boston. In company with more than sixty other famous singers from Rome they will shortly tour the United States and Canada.

1920 Model K-46

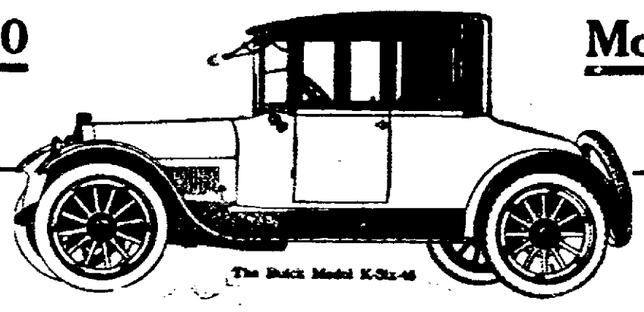

Buick Touring Coupe

THE BUICK Model K-Six-46 is a true Coupe model, with permanent sides and roof, an exceptionally wide body, and its graceful contour eliminates all open spaces between the body and fenders. From the outside, the appearance of the car is low, rakish and well-balanced, but there has been no sacrifice of interior head room. The rear fenders are new in design, with touring car running boards. Top, window casings and sashes, are fully metal covered, eliminating the possibility of checks and open joints.

The deeply upholstered interior is finished in a new and improved fabric, without bindings. Back of the driver's seat is a carrying space, with another in the rear deck. Electric side lamps are mounted on the cowl and a dome illuminates the interior. The double-latch doors may be locked from the outside.

Buick

When Better Automobiles Are Built BUICK Will Build Them

COSHOCTON BUICK CO.
626 MAIN ST. PHONE 78.

WILLIAM GREEN, MINERS' LEADER TELLS OF PLANS

Demands Are Specific For Shorter Hours And Increase In Wages—Convention Next Month At Cleveland.

Paul Bellamy, special writer on the Cleveland Plain Dealer, has the following interview with William Green, Coshocton, in Wednesday's issue:

The Coal Miner Wants.

Nationalization of mines—generally, vaguely.

Shorter hours and more pay—definitely, specifically.

Billy Green, the coal miner, dropped into town yesterday and in a two-hour conversation told what his brothers of the pick and shovel—there are 1,000,000 of them in the United States—are driving at with their talk of higher wages and nationalization of coal mines.

Billy Green is known otherwise as William Green, secretary-treasurer of the United Mine Workers of America, the most powerful labor union in the United States, with a membership of more than 500,000 and jurisdiction in Canada as well as this country; also as former Ohio State Senator William Green of Coshocton, author of the famous Green coal screening law of ten years back. But to the men who actually dig out of the bowels of the earth the precious black fuel that makes us the greatest industrial nation on earth he is and always will be Billy Green.

The United Mine Workers are to hold their next biennial convention in Cleveland next month. It will open in the Grays armory Sept. 9 and probably will last two weeks. From the bituminous levels of Nova Scotia to the pit mouths of far off Washington, delegates will come to this convention, 1,500 to 2,000 of them. And it is sure they have already made up their minds on the main things they are going to ask for.

So what Billy Green has to say now, touching the aims and aspirations of his orginaztoin, becomes a pretty important thing, and affects very closely the welfare of the country. The organized railroaders of the country have told what they want. It's nationalization of the railway lines thru the Plumb plan. The next big group to be heard from will be the miners, speaking at the Cleveland convention.

Have No Definite Plan.

The first important thing, Mr. Green said, was that the miners have no Plumb plan, or definite, concrete proposal for nationalization of coal mines. This is the way the question was asked:

"In England, the coal miners, under the leadership of Robert Smillie, well known as a radical, and others of the same kind, have been working consciously for a great many years toward nationalization of coal mines. In fact, their leaders have admitted on numerous occasions that the miners' demands were purposely made excessive, not because the miners expected to gain them, but because they hoped they would smash capital and hasten the nationalization of mines. Is this the real spirit behind the demands of the American miners?"

"Decidedly not," Mr. Green answered. "The coal miners of America look forward to nationalization as an ultimate solution of the coal problem. They have gone on record in a previous convention as being generally in favor of nationalization of mines, 'democratically managed,' which means no Burlesons. But we have no definite plan in any way comparable to the Plumb plan for the railroads.

"Certainly we believe in the principle of nationalization. Coal is a common heritage and its amount is limited. There is no reproductive process going on—at least none that will bear fruit within time limits of human life. A pound of coal taken out of the ground is a pound gone forever.

"This being the case, society has a right to demand that coal be produced in the most economical manner possible, which is notoriously not being done under competitive private ownership. Consider Ohio as a single example. A coal operator has to produce coal cheap enough to sell it at the market price and still make a profit.

"If he comes to an area where the cost of production rises too high, he pushes on beyond it and gets out the higher value coal further on. When this deposit is exhausted and the mine abandoned, a fall of earth takes place and the deposit of second rate coal is buried very likely forever. Experts have figured that in Ohio coal operations probably 25 per cent. of the coal is thus left behind.

"Under government ownership, all the coal would be mined, as we should be producing for use, not for profit. The government very easily could average the cost of higher cost production with the rest and make a fair price. What you would lose in efficiency of management you would gain in conservation.

The same argument applies with redoubled force in anthracite production, because the anthracite fields are sharply limited to a few counties in Pennsylvania.

"There is a strong sentiment developing for nationalization of mines in our organization, and this is one of the big issues to come before our organization. But as yet it is purely a question of general policy. It is not a demand. We are not coming to the operators saying, "Give us nationalization or we strike." Whatever criticism attached to the railroaders for the method in which they presented their appeal for the Plumb plan, we shall avoid it.

"The only demands growing out of the Cleveland convention which we shall serve on the coal operators or anybody else are demands affecting wages, hours and conditions of labor. And I'd like to say right here we shall not frame our demands with the idea of 'smashing capital' and forcing nationalization. We shall frame them on the ordinary rights of human beings to a decent, comfortable life."

Incidentally, Mr. Green is a vice president of the American Federation of Labor and one of the members of that body's executive council, which, under the leadership of President Gompers, routed the reds at the recent Atlantic City convention.

The wage and hour situation in the coal mines is as follows:

In the fall of 1917, while the country was at war, the miners said they couldn't get along on their wages and demanded more. The matter finally reached President Wilson. A substantial raise was given, first to the bituminous miners and then to the anthracite men, under an agreement that was to run till March 31, 1920, or "until the expiration of the war."

The miners will consider the war ended when the senate ratifies the peace treaty, no matter how many reservations or amendments it writes into the instrument. In fact, the joint scale conference between operators and union representatives for the central competitive district (Illinois, Indiana, Illinois and western Pennsylvania is the most important in the country, its rate usually governs the rest of the country, with modifications due to local conditions.

Anthracite miners are meeting in Wilkesbarre, Pa., this week, to start an early start in framing their demands. The results of the Wilkesbarre meeting will be laid before the Cleveland convention and approved or modified. The bituminous demands will be framed in their convention at the Cleveland convention.

[illegible] the wage and [illegible] conditions.

[illegible] the miners [illegible] a raise in wages running from [illegible] per cent. Miners now [illegible] a certain sum for every ton of coal mined. Operators have claimed miners can make $15 a day. Union officials assert the average, counting the time of lay-off will not run more than $6 a day. Other help around a mine is paid by the day generally, the wage running from $4.75 to $5 a day.

"We are forced to demand shorter hours and a shorter week because of the problem of unemployment at the mines," Mr. Green said. "Since the armistice, we have faced a real problem of unemployment, all statements of operators to the contrary notwithstanding. Thousands of our men in the bituminous coal fields of the middle west and the west have been working from 20 per cent. to 40 per cent of the time.

"If, as you say, the employers claim they cannot get enough labor to man the mines in some cases, then I should say that was due to bad living conditions, inaccessibility, or some other thing affecting a particular mine. It is not the general rule, by far. We want shorter hours so the work will more nearly go round.

"Our demand for wage increases is simply due to the high cost of living that affects us the same as other people."

Mr. Green allowed himself to be interrupted with this question:

"If you come forward at this time with a demand for more wages, will not the general public call your crowd as great a gang of robbers as the food profiteers?"

"I know it," he replied, "but my answer to that simply is look at the work a miner does. Underground, dark, damp, highly dangerous, with a deadly rate for occupational disease. Society owes him a decent living and he is not demanding more. If a single critic will really be willing to take a miner's place, I'll listen to that fellow."

"Higher wages are followed by higher prices. Are you not making matters worse by such demands?"

"Yes and no. Society has no right to demand that the miner should select himself as the only one in industry to deny himself the ordinary creature comforts for the general welfare. It is passing the buck to us alone. When all classes of men who toil agree to cease their demands, we shall be glad to go do our share. To act alone is suicide."

"Won't shorter working hours limit production and isn't limitation of production the very greatest present menace to national prosperity?"

"There won't be any more coal produced than the operators can sell and the productivity of the coal mines is [illegible] It was demonstrated during the war that the operators, without hardly turning over their hands, can keep ahead of demand. I tell you there is real shortage of employment in the mines. This is why we want shorter hours.

"To what extent is your organization committed to the principle of limiting production as a means of bringing about industrial upheaval?"

"It absolutely is not committed at all. In our organization, like every other large group of men, we have radicals and revolutionaries. They would like to 'smash capital.' 'limit production,' do anything that would bring about trouble. They are nothing but a noisy handful. Our organization is sound. We stand for a full day's work and full production. We wish to see this country prosper. But forget that during the year I went up to Canada and revoked the charter of all the miners in British Columbia, because they had gone over to the 'one big union' idea and we couldn't stand for it."

[illegible] Green's parents were born in England, but he was born here. He is about 40, is big and broad, with light hair, brown eyes set wide apart and a remarkably clear complexion. The last thing he said was this:

"I know as well as anybody of the feeling against the demands of organized labor that is growing among the middle classes. They say we are as bad as the capitalists, but when I think of what I know down in the mines, of what goes on in the darkness, in contrast to the sunlight of their lives, I don't for a minute see how we can do any less than we are doing.

"If you examine a thing like the high cost of living, you will see that [illegible] in America contributed to bring it about and I don't see how organized labor, or any other one of the classes, acting alone, can eradicate the trouble."

SUPERIOR TO COPAIBA & INJECTIONS
SANTAL CAPSULES MIDY
RELIEVES IN 24 HOURS

New Issue Tax Free in Ohio

When As And If Issued.
$750,000.00

The Kaynee Company
CLEVELAND, OHIO.
7% PREFERRED STOCK

The Company is one of the largest manufacturers of Children's washable garments in the world.

Net Earnings for the last four years after deducting for Federal Taxes were more than three and one-half times the entire preferred dividend requirements including this issue.

The net current assets are equivalent to 125% and the net tangible assets to 185% of the outstanding Preferred Stock, these figures including no valuation for good will, etc.

Dividend Guarantee Fund and other strong provisions required by the Charter.

Balance sheet and further information on application.

Price 100 and accrued Dividend Per Share
YIELD 7%

The United Security Company
CANTON, OHIO

CHAS. LORENZ, District Manager, Coshocton, O.

The above statements, while not guaranteed are based on information we believe to be accurate.

WILL SELL A CAR OF SEIZED SUGAR

CHICAGO, Aug. 23.—District Attorney Clyne announced today he will sell a carload of sugar he seized yesterday, which he alleged had been "hidden" a month while being sold and resold by speculators.

Speculation will be charged against the owners, Clyne said. Their names were kept secret.

FOUR BANDITS ARE EXECUTED

LAREDO, TEX., Aug. 23.—Four of seven bandits who robbed headquarters of the Pennsylvania Oil Company, near Tuxpam, Mexico, of 50,000 pesos August 15, have been captured and executed by Carranza soldiers, according to a military telegram received by officials in Nuevo Laredo today.

Employes of the Pennsylvania company were tied and gagged while the bandits looted the office, the telegram said. Colonel Cardenas, immediately took up the chase, capturing four. General Ricardo Gonzales, commanding the Tuxpam district, ordered the men executed.

Detachments are in pursuit of the three remaining bandits.

FEDERATION TO MEET THURSDAY

WASHINGTON, Aug. 23.—A meeting of the executive council of the American Federation of Labor in Washington August 28, immediately following the return of President Samuel Gompers from Europe, was announced today.

The council will take up all pending federation matters, including the labor legislation now before congress. This includes the Plumb plan.

SUGAR PRICES DECLINE

DALLAS, TEX., Aug. 23.—Reports that the government had resumed control of sugar caused a sparse decline in wholesale prices here today. Extra fine granulated sugar was quoted at $10.18 per 100 pounds.

CHICHESTER S PILLS
THE DIAMOND BRAND.
Ladies! Ask your Druggist for Chi-ches-ter's Diamond Brand Pills in Red and Gold metallic boxes, sealed with Blue Ribbon. Take no other. Buy of your Druggist. Ask for CHI-CHES-TER'S DIAMOND BRAND PILLS, for 25 years known as Best, Safest, Always Reliable
SOLD BY DRUGGISTS EVERYWHERE

New Fall Suits and Dresses

Gem
THE WOMEN'S STORE

RHODES OBJECTS TO U. S. SOLDIERS KEPT IN SIBERIA

WASHINGTON, Aug. 23.—Strong protest against the retention of 8500 American troops in Siberia was made before the house foreign affairs committee today by Representative Rhodes, Missouri.

Rhodes claimed the president had no right to keep the soldiers there and had no authority to send them during the war. This was denied by Democratic members of the committee. He charged that England and France have no soldiers in Siberia and that Japan has not kept her promise by not placing her police there.

Everybody reads Tribune Classified Ads.

LIMA NEEDS A NEW MOON

LIMA, O., Aug. 23.—Not an electric street lamp was burning in Lima at midnight last night. Police Captain Grant reported this morning.

Ohio Electric linemen went on strike several weeks ago and the company is unable to make repairs, and with the exception of a few gas lights, the city streets are in total darkness.

Many persons were reported carrying kerosene lanterns to light their way thru the streets. Citizens have been asked to leave porch lights burning to assist pedestrians in finding their way.

FOOD FOR SUFFERERS

WASHINGTON, Aug. 23.—The senate today passed the Walsh joint resolution authorizing the president to distribute surplus army food to farmers in certain drought stricken regions of the west.

Do Not Forget the Free Victory Savings Checks

Will not be good after September 7th, 1919. These Checks are acceptable on a **New Savings Account for $1.00** when accompanied by $2.00 of your own. Open an account at once and make a Dollar If you do not have a Check at hand use the sample below.

THE PEOPLES BANK

CONDITIONAL CHECK

Coshocton, Ohio, July 1, 1919.

The People's Banking Company:

Pay to .....Bearer .....

..... One Dollar .....

THE PEOPLES BANKING COMPANY
R. H. Mills, Cashier.

—If this check accompanied by $2.00 will be accepted for $1 on a new savings account.

THE COSHOCTON TRIBUNE
And Times-Age.

Entered as second class mail matter at the postoffice at Coshocton, Ohio, under the Act of March 3, 1879. Published evenings and Sunday morning by The Tribune Co.

SUBSCRIPTION RATES

One week by carrier	15c
One week by mail	10c
(Single week by mail	15c)
One year by mail	$4.00

All mail subscriptions payable in advance and paper stops on expiration. This is to comply with Postoffice ruling and there will be no deviation therefrom.

A LABOR PARTY?

In keeping with the inevitable spirit of unrest following the great world upheaval of the past five years, the labor movement has thrown its hat in the political ring and in widely scattered communities all over the United States will offer straight-out labor tickets for the consideration of the voters this fall.

It has been an axiom of American politics so far that no class movement has ever succeeded in the political field. Heretofore, in order to win favor with our electorate at large, a political program has had to be all-embracing. Single idea parties have never won. Their ideas, if embodying a vital truth, always win in the end, but never thru the instrumentality of a separate party.

In proof of this assertion witness the gradually achieved success of both prohibition and woman's suffrage, not thru separate party action, but by capturing the party machinery of this major party in one state and of that dominant party in another state.

The amazing victories won by A. C. Townley and his Non-partisan League in the Northwest are due to the same political methods used by the suffragists and the Anti-Saloon League. In a Republican state or a Republican community they go after the Republican organization. In a Democratic state or community they fight for possession of the Democratic machinery. By shrewd political tactics they have come in five years to be a deciding factor in thirteen sovereign states of the Great Northwest and it is within the realms of the possible for this organization of politically militant farmers to decide the presidential contest next year.

It may be that the heads of the labor organizations are making a mistake by refusing to adopt this method, whose efficacy time has proved, and by adopting one that has always ended in failure. At least Sam Gompers, head of the American Federation of Labor says so, and regardless of what the average manual toiler thinks of Sam he is at least to be given credit for practical and successful leadership—at least so far as Sam himself is concerned.

But the feeling in labor circles that has been growing for the last ten years that Gompers does not represent the sentiment of American labor has recently become acute. And it may be that the issue of political or non-political action may be the rock on which the Federation itself will ultimately split. There is no denying that there is a growing sentiment among workingmen all over the country that if they ever get anywhere industrially they will first have to get somewhere politically.

They point to the labor movement in England and its acknowledged superiority to the American labor movement as proof that Gompers is wrong and will soonor or later have to fall in line with the modern thot of the toilers if he hopes to maintain his ancient ascendency in the Federation. There is already a strong radical sentiment in the rank and file of the Federation either to throw Gompers out or to walk out bodily themselves and leave to the battle-scarred veteran the empty shell of an organization.

Just what will be the attitude of the old-time Socialists toward this new tendency in labor remains to be seen. The war has administered a terrible jolt to socialism. The brains of the party in this country has either been kicked out or has voluntarily walked out of the party. Whether a return of peace will bring about a reconciliation in the ranks of the apparently hopelessly split party is also problematical.

But for the past fifteen years, even where there has been no open alliance between organized labor and the Socialist party, there has always been a close understanding and open sympathy. And now that socialism is at least temporarily down and labor is more and more looking to the political arena as the proper field in which to adjust its grievances permanently, it is interesting to speculate on the outcome. Will the old line Socialists back the new labor movement and throw the dependable Socialist vote to it, or will there be an open clash with a fight running on for another decade to determine which organization is worthy to receive what our union friends are pleased to call the "solid labor vote," a vote which by the way has yet for the first time to be delivered "solidly."

There is no question but that the English labor program is more far-seeing and on the whole more intelligent than the similar movement in America. The aims of the labor movement in England are unquestionably more ably directed than they are in this country and they are, in fact, more worthy of support than they are with us. There not only the leaders, but the rank and file know more nearly what they want. Their program is quite as radical, but more capably presented than here, and there is far more unity and cohesion in the ranks of every branch of labor than there is in America.

Just what the coming of Arthur Henderson, one of the most intelligent of all British labor leaders will mean to the labor movement in the United States will soon be determined. That he and Gompers will lock horns on several fundamental issues is assured, if each sticks to the program he has heretofore advocated. It is not to be doubted that Henderson much more nearly represents the aims and aspirations of the ordinary laborer in America than does Gompers and it is this fact that makes his coming the forerunner of a tense situation in the life of the American Federation.

In the meantime in communities all over America similarly situated to Coshocton labor tickets are being launched. In the Northwest there has come about in the last two years a fairly acceptable working agreement between the farmers in the towns and cities and the Nonpartisan League. It can be readily seen that if the industrial toilers on the farms and in the factories can vote on any economic program they have it in their power to usher in the greatest political revolution the country has ever seen.

The Summer Optimist

If man's an optomist these days, when this old world seems all ablaze, if he can gayly sing and smile, he is an optimist worth while. There is no trick in being gay upon a spring or autumn day, when gentle breezes zip along, and birds put up a gladsome song, and nature seems to strain a thew to bring all pleasant things in view. Then any man can wear a grin, the ends of which obscure his chin. But when the sun rays scorch your pelt, and all your innards seem to melt; when after days that make you weep, you go to bed and cannot sleep, and get up at the break of dawn, all in, worn out and spent and gone, methinks it is another thing to beam around and smile and sing. I've never seen a sunshine gent who shone in summer worth a cent. I know a lot of Sunny Jims who prance around on buoyant limbs at other seasons of the year, but they all wilt when summer's here. When they break out with prickly heat, their words no more are honey sweet; when they are pestered by the flies, they hand us out no maxims wise. Like all the rest of mortal men, they cuss and rant, and cuss again

Bringing Up Father

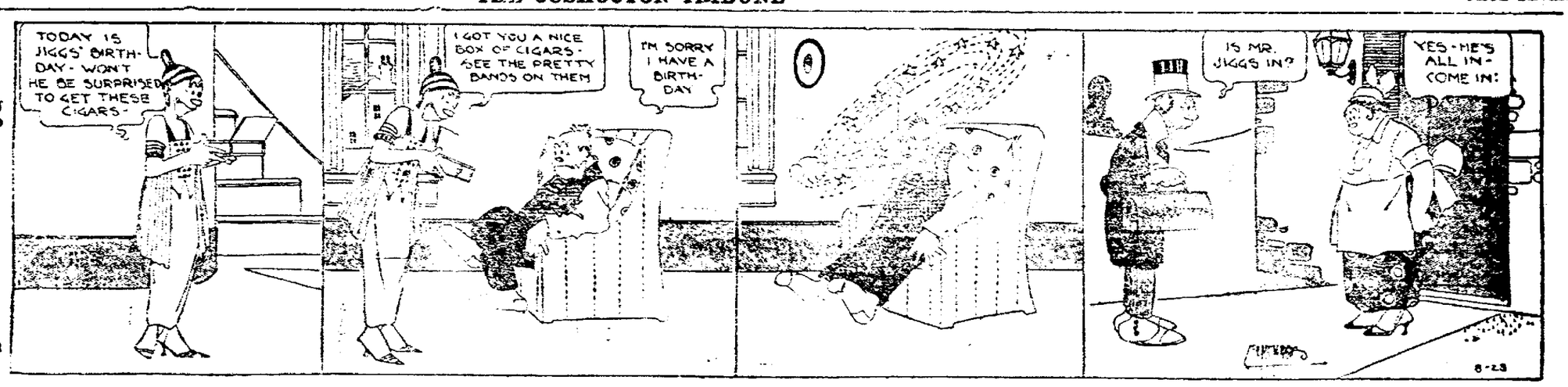

Copyright, 1918, International News Service

More Truth Than Poetry
By James J. Montague

The Owl

The Owl that lives in the locust tree,
He hasn't a friend in the world—not he.
In the shelter of night he hides his face,
A cowering figure of black disgrace.
And yet the Owl, in a happier time,
Before he turned to a life of crime,
Could hold his tufted head as high
As any robin that fluttered by.
Clear was his conscience—clear as a bell—
And this is the story of how he fell.

One morning as on his perch he sat
He watched a pilfering, criminal cat
Climbing a tree to a robin's nest.
And—well, it's better to guess the rest.
And the Owl he said to himself, said he,
"If a cat can do it, then why not me?"
(His grammar, you notice was quite absurd.
But the owl was a most uncultured bird.)
And that very night I am pained to state,
A robin's baby he stole and ate!

And when in the morning they found him out
(And they proved his guilt beyond a doubt),
The birds came fluttering on his trail
And they tweaked his ears and they pulled his tail
Till he hid away in a swampy glen,
And never came out in the light again.
And now at the fall of the evening dew,
When you hear him shrieking, "To who? To who?"
As he sits alone on the locust limb,
You'll know what happened to him—to him!

Worth More, Too

You can't keep the daylight you save, but we suspect that in Tennessee there is still a lot of hoarded moonshine left.

Just as a Cure

We ought to send President Carranza a biography of Sergeant Alvin S. York.

Doing It Thoroughly

Out in the Rockies they have changed the name of "The Devil's Punch Bowl" to "The Devil's Chafing Dish."

(Copyright, 1919, by Bell Syndicate, Inc.)

"THAT LITTLE GAME" === === Boy, Page Mr. Hoyle

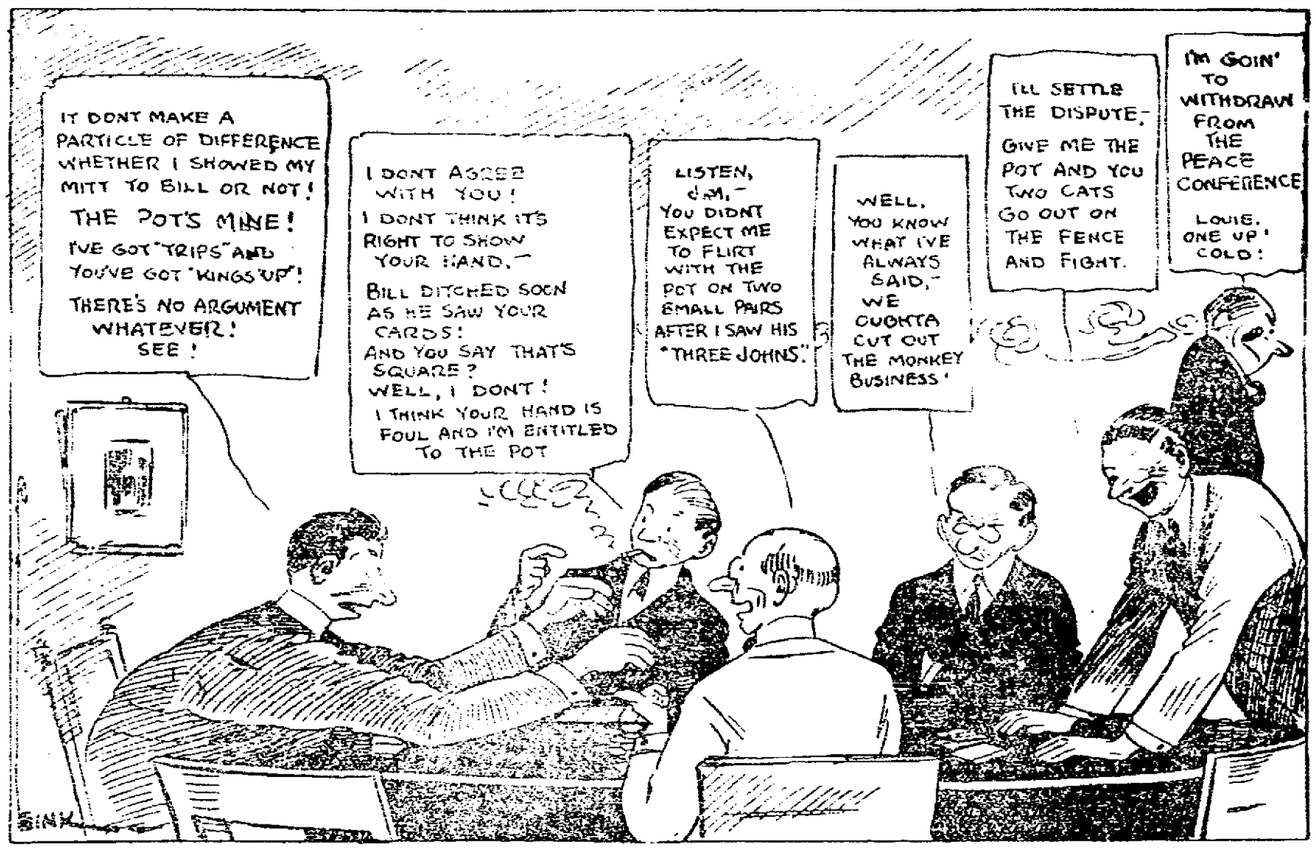

New York Day-By-Day
By O. O. McINTYRE

NEW YORK, Aug. 22.—They got Jonny Spanish, the gangster, over on Second Avenue the other day. He had stepped out of a taxi with his wife in front of a cinema palace. Three men came along, shot him to death and walked leisurely around the corner.

Johnny Spanish turned straight thieves after he did a "stretch up the river." Twelve years ago this frail young boy, over from Spain ruled East Side gangs and held suss house keepers in constant terror. He was of Jewish and Spanish birth, which accounts for his name.

His first downfall was due to a Bowery girl—Beatrice Kostand known as Big Alma. To buy her jewels he horned in on the graft of another gangster named "Jigger." The latter was a great class house robber.

The two met in a gang fight and an innocent little girl playing in the streets was killed. The police blamed Spanish. Spanish "ducked" the town and while he was gone his girl took up with Kid Dropper. Dropper was a slick fellow and earned his nickname because of his ability to drop his victims with a blackjack.

Kid Dropper and Big Alma went to a racket one night on the East Side. During the evening someone told Big Alma that Johnny Spanish was outside behind a tree waiting for her. The girl went, knowing she would probably be killed. And he did try to kill her.

He fired three shots when she came near him, shooting her through the body. She was taken to a hospital and a few days later when a child was born the baby had two or three of its fingers shot off. Kid Dropper then went out looking for Spanish. But Spanish was also looking for him and shot Dropper in the neck in East Broadway. He was sent to Sing Sing for it.

And so it is that Johnny Spanish died as he had lived—by the gun.

She wore high shoes and a red tam and was chewing gum. In her subway seat she was oblivious to the world while poring over the latest work of the rose garanded truck horse of Aphrodite cosmopolitanea—who writes the red blooded, clean limbed the press agent is talking—the crimson flush stained her cheeks, she takes a bath daily, observe my curving limbs but kiss me on the forehead kind of novels. Suddenly the train came to a downtown station with a lurching halt. The book flew out of her hand and across the aisle into the lap of a benign old patriarch with side-wheel whiskers. As he passed it back, he remarked, "I'm glad to see you saved your chewing gum. These two go so well together."

The Jollier

It may be no disgrace to be poor and clean, but few of us get that way.

Anyone philanthropically inclined can find plenty of receptive subjects in Coshocton since the circus stranded.

Some of us have been urged to purchase 70 pounds of meat to keep the starving Huns from breaking bounds and devouring all the children.

The fans who spend a lot of time and lung power hurrahing for the Reds have earned the nickname of Boshe-viks.

If that new speed law is really enforced, Buckeye Lake will no longer be a suburb of Coshocton to the motorist.

About the only folks who seem satisfied in these times of unrest are those who haven't anything.

The packers and railroad magnates agree that it is dangerous for the government to interfere with private businesses.

High cost of living doesn't scare everybody. We're thinking of the Detroit man who admitted he had eight full grown wives.

Millionaires and jail birds alone are sure of their meals these days.

If the profiteers are not trampling on the people it's because they have all four feet in the trough.

Why debate whether to shoot, electrocute or hang the kaiser? We vote for all three methods.

Railroad service is claimed to be back to normal again. If so there must be a lot of late trains.

One very loyal citizen says all the world wants from the infernal boche is silence, and little of that.

If the circus had only been a few days sooner some of it might have booked up with the chautauqua.

ABE MARTIN

Th' ole fashioned feller that used t' hunt another job if he wuzn satisfied with what he was makin' now has a son who strikes. Meter Reader Joe Lark is takin' th' gold cure.

AERIAL ADVERTISING NEXT—WHY NOT?

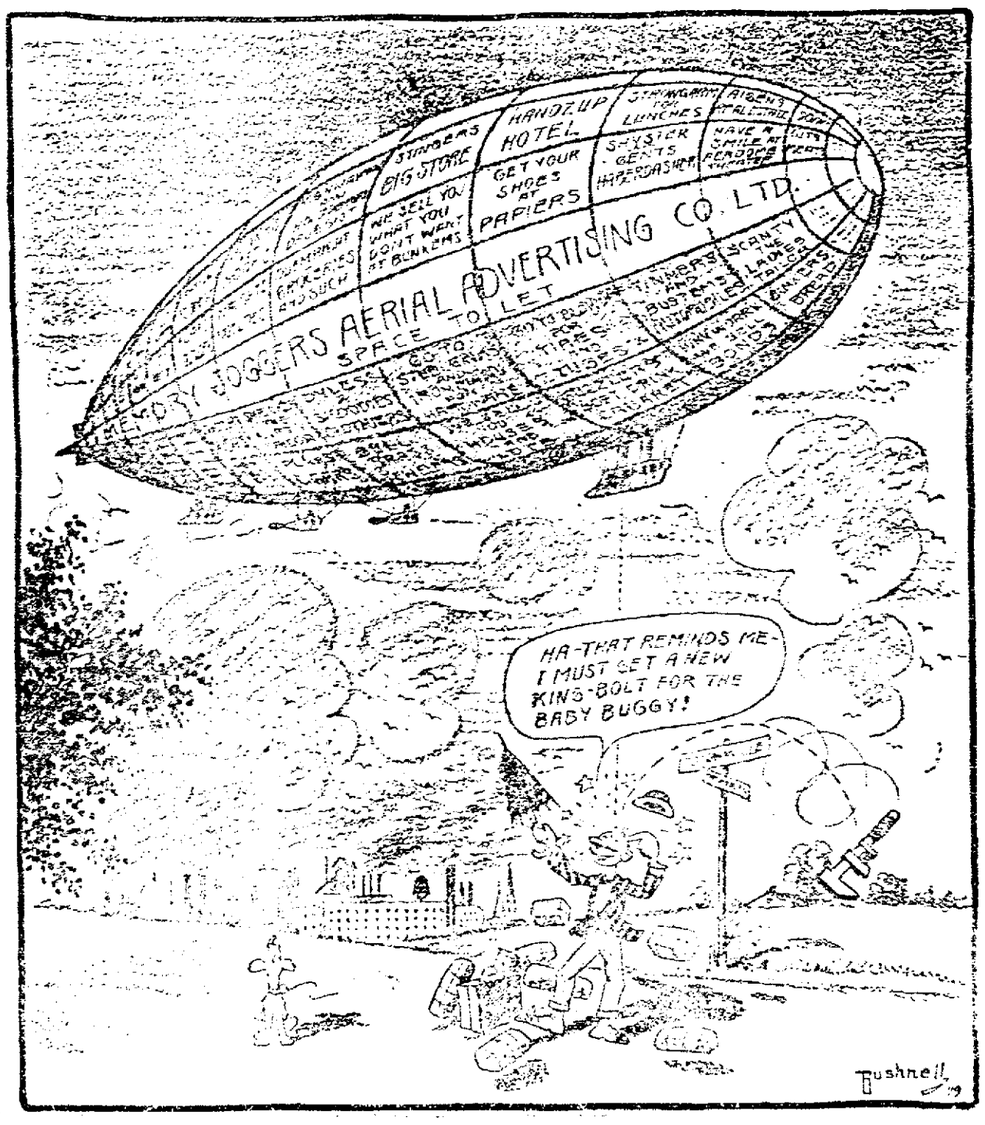

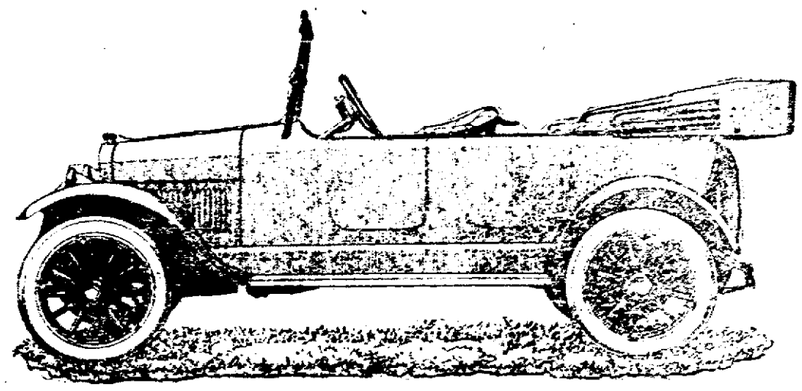

There Are to Be 100,000 of These Post-War Maxwells, But These Will Not Be Enough

MAXWELL merchants throughout the U. S. A. have bought to date more than $100,000,000 worth of these Post-War Maxwells.

We believe there will not be enough to supply the demand.

No Maxwell has ever caught on so quickly as this one, and the public has in 5 years paid $200,000,000 for them.

Everywhere the wonderful developments in fine engineering in this Post-War Maxwell have been talked about; and men who pride themselves on inside knowledge about a car have taken their hats off to it.

So we say, if you are going to buy a car this year, take a look at this Post-War Maxwell now.

One look will tell you a volume, and one ride behind the wheel will make you reach for your check book.

Prepared as they are with their magnificent equipment, the eight great plants of the Maxwell Motor Company will not turn out enough to fill the orders.

Many will have to go without and take less up-to-date cars.

Remember, this Post-War Maxwell is basically like the 300,000 that have preceded it. Only it's more modern; more developed; so therefore a greater car. Also equipped with Hot Spot and Ram's-Horn.

$985 f. o. b. Detroit.

Maxwell

More miles per gallon
More miles on tires

Warner C. Lowe

Sales and Service Room 122 South Fourth Street or Phone 713

Over The County

DAVIS HOLLOW

Cory Phillips made a business trip to Conesville Monday.

Ariess Jones, of Dennison, spent Sunday with his parents, Mr. and Mrs. Howard Jones.

The all day meeting at this place Sunday was well attended, there being people present from Cooperdale, Conesville, Adams Mills, Tyrone, Wakatomika, New Moscow, Cambridge, Roscoe and Coshocton. After Sunday school a short talk was given by Mr Snack, of Adams Mills, followed by a song by the Salvation Army band, of Coshocton. After the noon hour the meeting was again taken up. Those from a distance taking part were: Rev Bay, of Conesville; Alva Cox, Millfork; Rev. Van Blarcom, of Cambridge; John Callison, of Roscoe; and the Davis family, of Coshocton. There was a Salvation Army meeting held in the evening. We feel that this meeting has done much good at this place, as there was one conversion, an aged lady of this place.

Mrs. Dorothy Cox and daughter Margaret spent Tuesday with Mrs Jesse Dawson.

Cory Phillips and Frank Garrett were in Coshocton Tuesday

Mr. and Mrs. Ernest Elliott, of Coshocton; Mr. and Mrs Asa Turnbull and daughter Helena, of Conesville, and Ella Bonham, spent Monday evening with Mr. and Mrs James Turnbull.

Mrs Garfield Watson and children, of Cooperdale, spent the week end with Mrs. Lucy Courtright and Mr. and Mrs. Cy Courtright.

Rosa Garrett, Lucile and Elizabeth Workman, of Tyrone, called on Mr and Mrs. John Garrett Sunday evening.

Mrs. Mabel Mullett and son Edmond and daughters Clara Mae, Lilla and Garnet spent Tuesday evening with Mr. and Mrs. Bruce Ford.

Mrs. James Turnbull, Mrs Ray Turnbull and daughters Geneva, and Thora Mae called on Mr. and Mrs. Ernest Elliott, of Coshocton Sunday evening.

Mrs. James Turnbull, Mrs Bruce Ford and little son Henry, Mrs. James Ford and Mrs Jay Garrett called on Mrs. Melissa Wright Tuesday.

Elmer Garrett, Margaret Sexton and Esther Corder, of Adams Mills, called on Mr. and Mrs. Samuel [illegible] Sunday evening.

Mrs. John Courtright and children spent the week end with Mrs. William Wolford, of near Adams Mills.

Samuel Guilliams, Sr., of Conesville was in the Hollow Tuesday.

Ella Bonham spent Tuesday night and Wednesday with Mrs. Carl Shearn.

WEST CARLISLE

Mr and Mrs. Dwight Magruder, of Minneapolis, Minn., are spending a few days at the home of Mr. and Mrs. O. H. Botts.

Mrs. Clyde King, Columbus; Edward White, Fredericktown, and Everett White, Pittsburg, were guests of their mother, Mrs. Nancy White, the past of the week.

Mrs Anna Raymond and daughter Miss Mary, of Newark, are visiting relatives this week.

Mr. and Mrs. Walter Pine, Cleveland, and Mr. and Mrs Jasper Linton, Newark, called on friends Tuesday.

Mr and Mrs Ross Matthews of Detroit, Mich., spent a few days last week with Mr and Mrs. William Matthews.

Miss Anna Lovett, Columbus, is the guest of her sister, Mrs Eunice Billman.

Mr and Mrs J. W. Magruder entertained at dinner Sunday, Mr. and Mrs Emmett Heiriggle and I. J. Heiriggle, of Youngstown.

Mrs Myrtle Cochran and Miss Hazel Hoover were week end guests of Newark friends. They were accompanied home by Miss Rose Edwards who is spending the week with friends.

Mr and Mrs Samuel Gardner and twin daughters Mary and Mina and Miss Louise Crawford attended the Gardner reunion in Coshocton last week.

Miss Grace Botts, whose home is in Newark, is visiting her brother, O. H. Botts and other relatives.

Mr. and Mrs. Earl Rine and little sons George and Louis, of Perryton were guests of Mr. and Mrs. Morris Lease Saturday.

Miss Esther Gault returned home Friday after a week's visit with relatives in Newark.

Mrs. Eugene Dillon and children Lester and Marjorie are visiting Mrs. Dillon's father in Cooperdale.

Mr. and Mrs. E. E. Howell and daughter Miss Faye, Mr. and Mrs. Nathan Mossholder were Sunday guests of Newark friends.

Mrs. Geneva Fowler who spent a few days last week at the home of her parents, Mr. and Mrs. E. S. Crawford, has returned to her home in Coshocton.

Mrs. Elsie Graham had for her guests Sunday her sisters, Mrs. Flora McMahon, of Vanatta, and Mrs. Ellen Billman, of this place.

Mr. and Mrs. S. F. Chaney are spending the week with their son and daughter in Columbus.

Mr. and Mrs. F. C. Welling, son Charles and Mrs. Sarah Welling were in Frazeysburg Friday.

Mrs. Simon Hinken aged 84 years, who died at her home in Mt. Vernon, was buried in the Carlisle cemetery Monday. The family, who resided here for a number of years, has the sympathy of the community.

FRESNO RT. 4

Mr. and Mrs. William Engle, Mr. and Mrs. Russell Welling, Mr. and Mrs. Lester Farver and Gail Welling motored to Rittman Sunday and spent the day with Mr. and Mrs. Lester Welling. They were accompanied home by Mrs. George Welling who had been visiting at Rittman for a week.

Mr. and Mrs. Getz from Baltic spent Sunday on this route.

Dennis and Anna Getz spent Monday at Coshocton.

Mr. and Mrs. Harvey Stantz and family from Navarre were week end guests of Mr. and Mrs. D. M. Darr.

Mr. and Mrs. Elvin Bender and family returned to their home on Mill Creek after spending the summer at Dover.

Mrs. Lester Farver returned to her home at Millersburg after spending a week with her parents, Mr. and Mrs. George Welling.

Mr. Alexander, from Killbuck, was here this vicinity Friday selling "The Atlas of the World" and "The Farmers' Guide."

George Carpenter from Bloomfield was here this locality last week buying cattle.

Miss Etta Engle spent last Friday at Coshocton.

BARNES

Miss Macra Palm of Cleveland and Miss Jessie Compton of Coshocton took dinner with Lee Boyd and family Sunday.

Mr. and Mrs. Herman Sheets and children were calling on Mrs. Catharine Huff Sunday.

The Ladies' Aid Picnic was well attended and all enjoyed the fine supper at the church Thursday afternoon.

Mr. and Mrs. Edd Clark and son, Bert and Miss Edith Clark took supper Tuesday evening with Mr. and Mrs Bert Boyd.

Miss Anna Robertson of Coshocton, Miss Macra Palm of Cleveland, Mrs. Amanda Boyd and Marie Boyd spent Tuesday with Mr. and Mrs. Fred Adams.

Misses Marie and Mildred Kline and Marie Steffe spent the week end in Canton the guest of relatives.

Arthur Boyd has gone to the northern part of the state, for a few weeks. He is suffering with hay fever.

Mr. and Mrs. Joseph Machwart and children visited with Mr. and Mrs. Harvey Bender on Bucklew Run.

Miss Mae Machwart spent the week end in Coshocton, with Miss Jane and Miss Laura Ling.

Mr. and Mrs. H. S. Steffe and daughter Clara, took dinner with Mr. and Mrs. James Reddick.

Mr. and Mrs. Bradford and children took supper Thursday evening with Mr. and Mrs. George Warren.

COSHOCTON RT. 2

Mr and Mrs. Archie Jennings and family called on Mr. and Mrs. John Kaufman Friday evening.

Mrs. G. T. Vinsel has returned to her home after undergoing a successful operation at the Grant hospital, Columbus, O.

Anna and Carl Salrin called on Norine Lawrence Sunday evening.

Mr. and Mrs. Calvin Jennings and daughter Thelma and Velma motored to Newcomerstown Sunday and were the guests of relatives there.

Kenton Lawrence has returned to his home after undergoing an operation at the City hospital. He is recovering nicely.

Mr. and Mrs. J. W. Kaufman, Mrs. Laney Weist, Mrs. William Hahn and Frank Sandel motored to Columbus Saturday and were the guests of Vera Kaufman.

Mrs. Margaret Borton spent Monday afternoon with Mrs Eliza Krauss.

The following young people enjoyed a corn roast at Franklin grange hall Wednesday evening: Misses Carma Vinsel, Opal Werts, Alta Kaufman, Kathleen Vinsel, Blanche Brannon, Viola Hiser Hiser, Vera Kaufman, Grace Sandel, Ruth Kaufman, Margaret Hiser, Norine Lawrence, Stella Kaufman, Anna Salrin, Vernal Tumblin, Audrey Lapp, Ruth Erman, Irene Lapp, Hilda Shroyer, Lillian Krier; Messrs. Ulysses Lawrence, Erman Bell, Vernon Brannon, Arthur Erman, Clire Tumblin, Kenton Lawrence, Carl Salrin, Louis Roahrig, Archie Darner, Brooke Lawrence, Edward Hiser, Bernard Davied, George Shryoer, Forrest Lawrence, Edward Royer, William McCune, Emanuel Dolick, Sylvester McGrevey, Everett Wagoner, Cletus [illegible], Walter Kaufman, Felix Malatt, Walter Lynch, Ambrose Dolick, Fred Touvel, Herman Sandel, Cletus Salrin, Alfred Roahrig, Ben Bozz and Mr. and Mrs. Archie Lapp.

Miss Vera L. Kaufman has returned to her home after completing a most successful course at Bliss business college, Columbus.

New System Central Grocery

Where You Save Money on Your Groceries

J. W. CASSINGHAM, President.
GEORGE W. CASSINGHAM, Vice Pres.
C. H. MAGRUDER, Cashier

The Commercial National Bank

Exceptional facilities for executing any order or rendering any service required by a prudent individual or conservative business man.

The proper place for your Savings Account.

U. S. Government bonds bought and sold at prevailing market prices.

WALTER J. BIEBER, Teller.
C. R. SPECKMAN, Ass't Cashier.
RUDOLPH EHRICH, Ass't Cashier.

WHEN GENERAL PERSHING WAS GIVEN FREEDOM OF LONDON

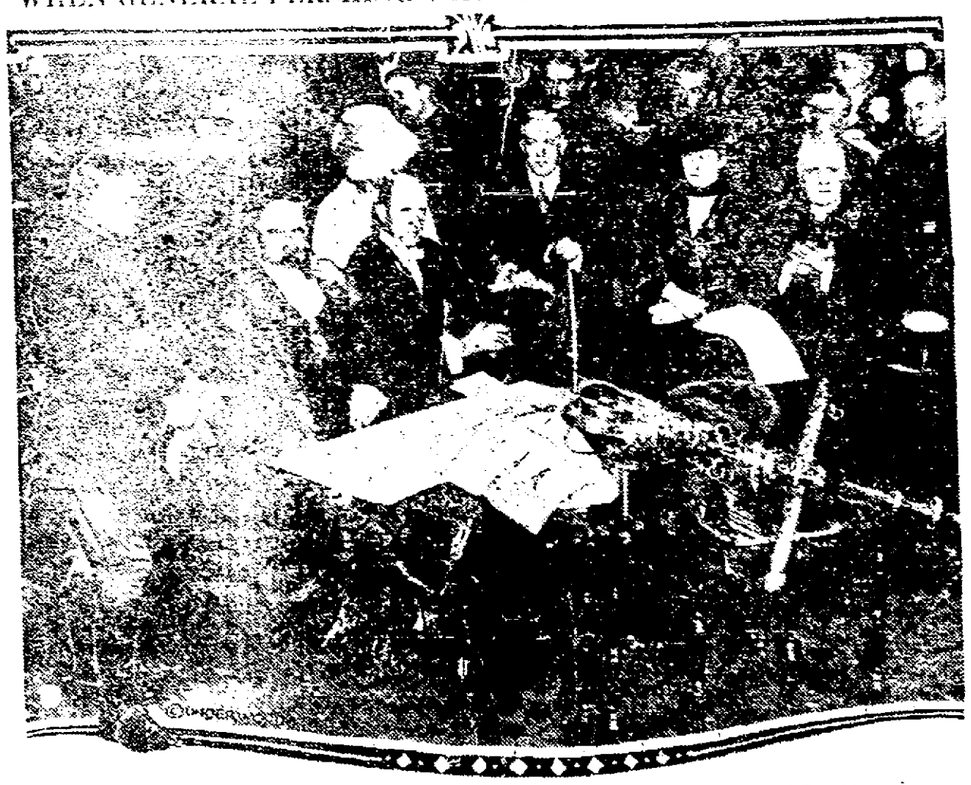

Scene in Guildhall during presentation of freedom of London to General Pershing.

On his recent arrival in London General Pershing was accorded the greatest honor within the gift of the British metropolis. Amid impressive ceremonies he was given the freedom of the city, and the photo depicts the memorable occasion. From left to right: General Pershing, the Lord Mayor of London, U. S. Ambassador John W. Davis (man with cane), Mrs. Davis, Archbishop of Canterbury.

Wheeling, Sept. 1-5, 1919

West Virginia State Fair

EXPOSITION
RACES - HORSE SHOW

Sesqui-Centennial Celebration

Auto Polo! See Auto Polo!

Dare-Devil Drivers Flirting with Death

COTTRELL-POWELL TROUPE, Circus Equestrians.
LA ROSE MARGUERITE, and her pony burlesque.
THE GABBSCHMIDTS, Comedy Direct from N. Y. Hippodrome.
THE SKATING HAMILTONS, European Marvels.

Exciting Running and Harness Races. All the Features of a Great State Fair.

POLACK BROS. 20 BIG SHOWS

Featuring The Electrical Wonder, The La Rose Fountain; Motorcycle and Automobile Racing; Circus, Wild West and Hippodrome, and Other High-Class Attractions.

4---RIDING DEVICES---4

DANCING -- SWIMMING
BANDS -- BAZAARS

FIVE DAYS AND NIGHTS

EXCURSIONS ON ALL RAILROADS

Latest Markets

LIVE STOCK MARKETS

PITTSBURGH

PITTSBURGH, PA., Aug. 23.—CATTLE—Receipts light; market slow.

Choice	$15.25@16.00
Good	14.50@15.50
Fair	11.00@12.00
Veal Calves	22.00@22.50

SHEEP AND LAMBS — Receipts light; market slow.

Prime wethers	$10.50@11.00
Good	9.50@10.25
Fair mixed	7.50@ 9.00
Yearlings, lambs	15.00@15.50

HOGS—Receipts 6 double decks; market higher.

Prime heavy hogs	21.55@22.00
Mediums	22.75@23.00
Heavy yorkers	22.75@23.00
Light yorkers	21.75@22.00
Pigs	21.00@21.50
Roughs	18.00@19.50

CLEVELAND

CLEVELAND, O., Aug. 23.—HOGS—Receipts 1,000 head; market 40c higher.

Yorkers	22.40
Mixed	22.40
Mediums	24.00
Pigs	21.00
Roughs	18.00
Stags	14.00

CATTLE—Receipts 200 head; market strong.

Good to choice steers	$14.50@15.50
Good to choice heifers	9.00@11.00
Good to choice cows	8.50@10.00
Fair to good cows	7.00@ 8.00
Common cows	5.00@ 7.00
Good to choice bulls	7.50@ 9.50
Milchers	7.50@10.50

SHEEP AND LAMBS—Receipts 200; market steady.

Top	$16.50

CALVES—Receipts 200 head; market steady.

Top	$22.50

CHICAGO GRAIN.

CHICAGO, Aug. 23. — A sharp break in both corn and oats due to reports that Texas farmers will dispose of surplus corn, marked the trading on the Chicago board of trade today.

Selling was general but there was no heavy demand. Provisions were lower at the opening and close.

Sept. corn opened at 182¼, down 2¼ and later lost 1½.

Dec. down at the close had lost quarter from the opening, 144, which was up ¾.

May corn was off ½ at the opening, 138 and later lost 1⅛.

Sept. oats opened at 72⅝, down⅜ and later lost ⅛.

Dec. oats was unchanged at the opening, 75½, but later lost 1.

May oats was ¼ down at the opening, 78½ and lost ¾ during the short session.

OPENING:

Corn, Sept. down 2¼; Dec. up ⅜; May down 1½.

Oats, Sept. down ⅛; Dec. unchanged; May down ¼.

PROVISIONS, higher.

CLOSE:

Corn, Sept. down 1½; Dec. down 2¼; May down 1⅛.

Oats, Sept. down ½; Dec. down 1; May down ⅜.

PROVISIONS, lower.

EAST BUFFALO.

EAST BUFFALO, N. Y., Aug. 23. — CATTLE—Receipts 400 head; market slow and steady.

Prime Steers	$17.00@18.00
Shipping steers	16.00@17.00
Butcher grades	10.00@12.50
Heifers	8.00@15.50
Cows	11.00
Bulls	5.00@11.00
Milch cows and springers	$50@$1.75

CATTLE—Receipts 250 head; market 21c lower.

Cull to choice	6.00@24.60

SHEEP AND LAMBS—Receipts 6,000 head; market slow, 75c lower.

Choice lambs	16.00@16.75
Cull to fair	10.00@16.75
Yearlings	11.50@15.75
Sheep	5.00@11.00

HOGS—Receipts 2,000; market active.

Yorkers	15c to 50c higher
Pigs	22.50@23.25
Mixed	22.50@22.75
Heavy	22.00@23.10
Roughs	22.25@22.75
Stags	18.00@19.00

Stock Market

NEW YORK, Aug. 23. — Firmness marked the stock market opening today. Practically all leading issues opened above the previous close, those failing to do so selling off only fractionally.

U. S. Steel opened at 101¼, up ⅜.
Crucible at 140, up 2.
Republic steel at 84⅜, off ⅛.
Pan American at 109¾, up ½.
Marine at 56⅝, up ⅜.
Marine pfd. at 115½, up ½
U. S. Rubber at 120, off ¼ and United Retail stores at 55¾, up 1¼.

TOLEDO GRAIN.

TOLEDO, O., Aug. 23.—CLOSE: Corn number 3 yellow 2.03; Oats number 2 white old 80@81, new 78½@79½; Barley number 2, 143; rye number 2, 1.55; clover seed cash 30.20; Oct. 30.80; Dec. 29.80; March 30.00; Alsike Oct. 25.45; Dec. 25.75; March 26.00; Timothy cash (1917) 5.40, cash (1918) 5.40; Sept. 5.87½; Oct. 5.70; Dec. 5.85; March 6.00; Eggs, selects, strictly fresh 50c, fresh candled 46c; butter, brick creamery 57c, packing stock 36c.

LOCAL QUOTATIONS

(Corrected by Hanley Milling Co.)

	Per Bu.
Wheat No. 1	$2.16
Wheat No. 2	2.13
Wheat No. 3	2.09
Retail.	
Bran, in purchasers' bags	2.50
Middlings, in purchaseds' bags	3.00
Screenings	2.50
Tankage	6.00
Diamond Hog Meal	3.50

POULTRY

(Corrected by Charles E. Lorenz)

Wholesale.	
Ducks (colored)	$ .32
Ducks (white)	.25
Geese	.15
Turkeys	.30
Chickens	.24
Spring chickens	.25
Roosters	.15
Retail.	
Spring chickens	$ .32
Geese	.20
Turkeys (alive)	.35
Ducks	.30
Chickens	.30
Roosters	.20

SEED MARKET

(Corrected by Charles E. Lorenz)

Selling Price	
Red Tops	$ 18
Alfalfa	18.00
Blue Grass	3.85
Orchard Grass	4.75
Mammoth Clover	29.00
Red Clover	29.00
Alsike	27.00
White Sweet	18.00
Yellow Sweet	6.00
Timothy	6.00
Rape Seed, per lb.	.15

THOMSON FEED STORE

Buying Price	
Loose hay (new)	$22.00
Baled hay	26.00
Baled straw	8.00
Selling Price	
Salt, 100-lb sack	$ 1.60
Oil meal (100 lbs.)	4.50
Timothy, per bu.	6.00

PRODUCE

Wholesale Prices	
Country butter	52@54
Eggs	.41
Country lard	.25@.39
Retail Prices	
Creamery butter	$ .58
Country	58@60
Eggs	.45
Lard	.43
Oleomargarine	.40@.43
Honey, per lb.	.30
Sugar, per lb.	.10
Onions, lb	.10
Potatoes lb.	.05
Apples	.06

CLEVELAND PRODUCE

CLEVELAND, O., Aug. 23.—Produce market unchanged:

BUTTER—Creamery in tubs, extras 57@57½ cents; extra firsts 58 cents; firsts 56@56½ cents; prints one cent higher; fancy dairy 43½@47c; packing 40@42 cents.

EGGS—Extras 49; extra firsts 47; northern firsts, new cases, 47; old cases 46; southern and western firsts, new cases 43; Ohio extras, in new cases, 47.

POULTRY—Live fowls, 33@35c; broilers 33@38 cents; roosters 23@25 cents; spring 33@37 cents; turkeys 31@33 cents; geese 30 cents; ducks 33@35 cents.

CHEESE—American 35@40 cents per pound; brick fancy 33@35 cents; Swiss 43@58 cents; limburger 35@38 cents.

POTATOES—Michigan $3.25@3.50 a 150 pound sack; Florida $8.75@9.00 a barrel.

POTATOES—Michigan $3.25@3.50 a barrel.

CHICAGO.

UNION STOCK YARDS, CHICAGO, ILL., Aug. 23. — HOGS—Receipts 5,000; market 15c@25c lower.

Bulk	18.75@21.50
Butchers	18.75@21.50
Packing	18.50@19.25
Light	18.75@21.40
Pigs	18.75@18.90
Roughs	17.50@18.25

CATTLE—Receipts 2,500 head; market 25c@50c lower.

Beeves	$ 9.75@18.75
Butchers stocks	7.50@15.00
Canners and cutters	6.25@ 7.50
Stockers and feeders	8.00@11.25
Cows	9.00@13.00
Calves	19.75@21.25

SHEEP—Receipts 6,000 head; market 50c lower.

Shorn lambs	9.50@18.00
Ewes	7.75@ 9.85

NEW YORK PRODUCE MARKET

Flour	dull steady
Pork	quiet
Mess	56.00@56.50
Lard	irregular and nominal
Middlewest spot	29.00@29.75
Sugar, raw	steady
Centrifugal, 96 test	7.28
Molasses—	
Refined	quiet
Cut loaf	10.50
Crushed	10.25
Powdered	9.15
Granulated	9.00
Coffee, Rio, No 7 on spot	21¼@21½
Tallow	strong
Special	16½
City	15¾
Country—	
Hay	easy
No. 1	2.05
No. 3	1.75@ 1.80
Clover	1.45@ 1.95
Dressed Poultry	easy
Turkeys	.38@ .49
Chickens	.33@ .50
Fowls	.23@ .41
Ducks	.35
Live Poultry	steady
Geese	.20
Ducks	.25@ .32
Fowls	.38
Turkeys	.25@ .30
Roosters	.23
Chicken broilers	34c@ 46c
Cheese	steady
State Milk Common to specials	.20@ .31
Skims Common to Specials	.7@ .23

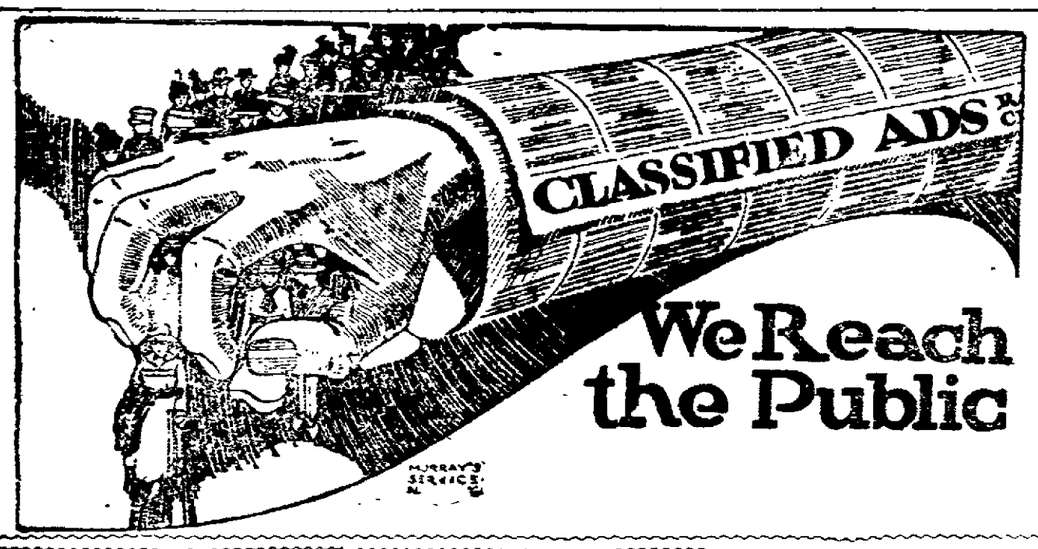

LOST AND FOUND

LOST—Automobile crank, between Main and Fifth Sts and show grounds leave at The Tribune or Phillips garage.

$5 00 REWARD OFFERED—For information leading to the renting of a suitable five or six roomed house. Call 1223 a. Pat Huff.

FEMALE HELP WANTED

WANTED—Girls to learn table work in Leather Department. Good wages at start, rapid advancement. Steady work. Apply Wm. Wm. Felton, Novelty Advertising Co.

WANTED—Lady Stenographer, must be A-1. Gregg writer preferred. Write application, stating experience, age, education and salary expected, in handwriting to Busy, care Tribune.

OPERATORS wanted at once. The Coshocton Telephone Co.

WANTED— One or two waitresses Write or call . Stanns Resturant, Newcomerstown, Ohio.

WANTED—5 bright, capable ladies to travel, demonstrate and sell dealers. $25.00 to $50.00 per week. Railroad fare paid. Write at once. Goodrich Drug Co. Dept. 754 Omaha, Nebr.

WANTED—Young lady as bookkeeper, cashier and stenographer. One with retail store experience preferred. Position open now. Steady employment. State experience and salary expected. Replies held strictly confidential. Address G. W. N. care Tribune.

MALE HELP WANTED

WANTED—Ten men on paving job at Uhrichsville, O., 45 cents per hour. Coshocton Construction Company.

Gum Engraver Wanted

A young man who has had about two or three years' experience as gum engraver. Must be steady and industrious. Good opportunity for right man. Write immediately to
LEYSE ALUMINUM COMPANY
Keawnee, Wisconsin
(Formerly Aluminum Sign Co.)

WANTED—Experienced teamster. Inquire, Abel Coal Co.

UNION CARPENTERS, 80 cents per hour, steady work. Laborers for building construction, 45 cents. Camp for white labor if you want it. A. F. Wendling Co., Massillon, Ohio.

SITUATIONS WANTED

WE ARE SECOND TO NONE In Dry Cleaning and Pressing. A trial will convince you. Let us call for your work. Phone 1556. F. A. Hasenkamp, 533 Main-st.

SITUATION WANTED — Ex-soldier wants job in office or store. Experienced stenographer and shoe clerk. Address . A E F. Tribune.

PERSONALS

MARRIAGE PAPER, photos, descriptions, many rich want to marry. Free. H. Jahn, St. Paul, Minn.

Daily Care of Plants.

Window plants collect dust easily and so should be carefully dusted, if necessary, before watering so that they will get the benefit of the water and look really green and healthy. A palm, begonia or any woody plant may be dusted with a very soft bristle brush. The roots of plants must be thoroughly soaked. All plants do better if repotted once a year so as to allow any necessary root expansion. Ferns must often be divided to prevent crowding. No plant should be placed in a crowded position in a room either against another plant or furniture if it is to look and do well. Neither must it be set in a place where it will get even the slightest knocking, for ferns especially have delicate fronds that are sensitive to a mere touch.

Try a Tribune Class Ad.

MISCELLANEOUS FOR SALE

FURNITURE FOR SALE—Bedroom suit, trunk, hatracks, costumers, window shades, curtain poles, desk, chair typewriter, piano stool, earthen jars, mason jars, bottles, canned fruit, fruit juices, small kitchen articles, gas heating stove, pedestal and vine, lawn mower, tools, many other things 654 Locust-st.

FOR SALE—First class quality coal. Delivered promptly, and to any place. F. Freitague. Phone 714.

FOR SALE—Iron bed and springs. Cheap if quick. Telephone 93 or 1439A.

TYPEWRITER—Used little, doing good work, priced to save buyer over half. Also revolving chair and desk. 654 Locust st.

HAVILAND CHINA FOR SALE—The market offers no Haviland and cannot. War stopped manufacture. This is priced low. Very attractive. 654 Locust-st.

CUT GLASS—Water set. Priced low for quick sale. Beautiful design and great brilliancy. 654 Locust-st.

BUSINESS OPPORTUNITIES

EYES EXAMINED,
GLASSES FITTED
FOR CAREFUL SERVICE
—See—
THE BURNS OPTICAL CO.
Cor. Main & Sixth Sts. Phone 87

WANTED TO BUY OR RENT

HORSE WANTED—Weight about 1250 lbs. Not over 9 years old. Call phone 740-2R.

WANTED, to list for sale—Five, six or seven roomed houses. If your price is just and right we can furnish buyer for same at once. Blake V. Mizer & Co., Selby Bldg., Phone 1186.

FARMS WANTED—To sell. We have more buyers than we have farms to offer. Our terms are reasonable. McConnell & Kerr, Agents.

FARMS WANTED

We want to list 100 farms at once to supply our summer and fall trade. If you have a farm to sell put it in the hands of the agents that can sell it. Masters and Clark. H. H. Masters, of Cambridge, is known all over eastern Ohio, as the best land salesman in eastern Ohio. C. F. Clark of Walhonding, O., is his agent for Coshocton-co. List your farm with Mr. Clark, and it's in the largest real estate agency in eastern Ohio. H. H. Masters, Cambridge, O. C. F. Clark, Walhonding, O.

FOR SALE OR RENT

A CHANCE TO BUY—A new six room house just around the bend from south 4th St. Every convenience. Nice bath room, electricity, gas, coal furnace, open gas and coal grate. The dining room is 28 ft. long with fire place at one end. The living room is 20 ft wide with gas grate. Every thing is first class. The location is very desirable, terms to suit so you can own your own home. Price $2500 . E. O. Selby.

FOR SALE—H. H. Gaskill home in Warsaw. Fine location opposite the M. E. Church. Three bedrooms upstairs and one down, parlor, living room, dining room, kitchen and pantry. Good cistern and well water. Beautiful lawn and garden in first class condition. Will pay you to investigate this home. H. H. Gaskill, Warsaw, O.

FOR SALE — Four-family Flat. Rents for $32.00 per month. Price $3,000.00. Pays twelve per cent. S. M. Snyder, Real Estate, Geidel Bldg.

I HAVE A NUMBER OF CUSTOMERS who want to buy homes. If you have a house to sell, list it with me. Remember it costs you nothing unless it is sold. S. M. Snyder, Real Estate, Geidel Bldg.

FOR SALE — Five-roomed house on Fifteenth-St. Bath, gas, water. Price $2,000. $300.00 cash, balance $17.00 per month. S. M. Snyder, Real Estate.

IF YOU wish to buy or sell real estate see S. M. Snyder, Real Estate, Geidel Bldg.

His Ultimate End.

The children were discussing a famous soldier, when four-year-old Benny asked: "Who is he, anyway?" "Well," replied wise first-grade Harold, "he's a wonderful brave man now, after awhile he'll be a statue."

Sell Your Farm

WORLD'S LARGEST FARM AGENCY

Over Sixteen Thousand sales prove right methods, in our Nineteen Years selling farms.

We maintain large general offices in New York, Boston, Philadelphia, Pittsburgh, Chicago, Detroit, Minneapolis, Omaha, Kansas City, and Jacksonville for the convenience of farm seekers.

The past year we sold $7,840,665.00 worth of country real estate (241,750 acres) as a result of which approximately 20,000 people changed their place of residence, to their own satisfaction and profit.

It is easy for us to sell farms because we have a nation wide reputation for value-giving and square dealing that makes selling a comparatively easy proposition for us.

Our money and our service form an irresistible combination that invariably does the work. And don't lose sight of this all-important fact:

We advertise in thousands of newspapers, farm papers and magazines. We have at all times in our files the names of over 100,000 prospective farm buyers.

NO EXCLUSIVE LISTINGS

Our method of doing business is based upon fairness and justice. We do not believe in owners listing their farms exclusively with only one agent, for the reason that we do not consider it fair to an owner that the sale of his property should be tied up with any one agent. We have the best farm-selling plan in existence. This plan does not obligate you in any way whatever, when you list your farm with us, nor at any future time, unless we effect a sale in which event the commission for our services comes to us as agreed upon when your property is listed with our agency.

OUR TERMS

We make no charges for listing, advertising or withdrawing. If we do not make a sale, there is absolutely no expense to you. You pay us no fees of any kind unless we sell your farm. Further more you are at liberty to sell the farm yourself, to employ other agents to sell it, or to withdraw it from our agency, you would owe us nothing in either case.

WE ARE ENTITLED TO OUR COMMISSION ONLY WHEN THE SALE IS MADE TO A CUSTOMER FURNISHED BY US.

And don't lose sight of this all-important fact: **WE USE OUR MONEY TO FIND A BUYER FOR YOUR FARM.**

If you want to sell your farm, write today for full information to

BLAKE V. MIZER
Coshocton, Ohio.
Agent for
E. A. STROUT FARM AGENCY
Phone 1186 Selby Bldg.

Ally for Mother.

Little Elsie (after being punished) —I think pape is dreadful. Was he the only man you could get, mamma? —Edinburgh Scotsman.

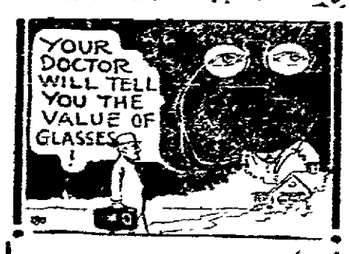

YOUR doctor will tell you that your eyes should be examined by an expert optometrist. In nearly every case of eye trouble it is not a cataract or some malformation that is interfering with the vision but a failure of the focusing machinery of the eye to perform its duties. This is corrected by the proper lenses. We can serve you satisfactorily.

OTIS G. MORSE
Optometrist and Optician
Ricketts Block Main Street

FOR SALE

LARGE FIVE ROOM house on Orchard-st. Bath, furnace, large lot.

SIX-ROOMED COTTAGE on Adams-st. Bath, gas, electric light, fine fixtures. $500.00 cash, balance as rent.

FIVE-ROOMED HOUSE on Orchard-st. Bath and gas. Very fine location.

FOUR ROOMED HOUSE on West Chestnut-st. Priced $800.00 $100.00 cash, balance $8.00 per month.

GOOD BUSINESS block on Main-st. Being sold to close up an estate. One of the best locations in the city.

BEAUTIFUL ONE STORY bungalow opposite the Country club, hard wood finish, hard wood floors, bath, electric lights, furnace, laundry in the cellar and everything up to date.

EIGHT ROOMED HOUSE corner Wilson-av and Vine st. Price $2500.00.

GOOD SEVEN roomed house on South Lawn-av. Bath, gas, and large lot Price $3000.00. $500.00 cash, balance $25 00 per month.

SEVEN ROOMED HOUSE on Water-st Price $1400. $300.00 cash, balance $9.00 per month.

SEVEN ROOMED HOUSE, bath, hot water heat, paved street located on Sixth st near Chestnut. $500 cash, balance same as rent.

NINE ROOMED brick house on Chestnut-st. Full particulars upon application.

SOUTH FIFTH ST., near Walnut, fine seven roomed house, furnace and bath. Price and full information upon application.

BEAUTIFUL BUILDING lot opposite the Country club. Sewer, water, gas, paved street, cement side walk, all improvement paid for. Fine new homes on each side of this lot. A beautiful new brick directly across the street. An exceptionally fine location for someone who wishes to build a good home.

GOOD BUILDING LOT on Mulberry-st near Third. 48 x 130. Sewer, water, gas and paved street. Price upon application.

GOOD BUILDING LOT on Hay-av on what is known as the Pottery Addition. Price $250.00. $25.00 down, balance $5.00 per month.

TWO GOOD LOTS in Henderson Addition $250.00. $50.00 cash, balance $6 00 per month.

A NUMBER OF GOOD building lots in the Hay addition, located on South Lawn-av and Hay-pl. Special price for quick sale.

S. M. SNYDER REAL ESTATE,
Geidel Building.

AUTOMOBILES AND ACCESSORIES

FORD TOURING CAR, for sale. Fully equipped. Must be sold at once. Inquire 717 South Lawn-av, Phone 51.

WANTED TO TRADE—Good truck bed for Ford bed. W. A. Weaver, 1525 Walnut st, phone 962.

FOR SALE—Chummy roadster. First class condition. Good tires. Inquire 244 N. 15th-st.

FOR SALE — Starter and generator brushes and piston rings. Also head light bulbs for nearly every make of auto. Coshocton Auto Supply Co., 532 Main-St., Phone 474.

FOR SALE — Old model 5-passenger Overland Automobile in good condition. Cheap. Coshocton Auto Supply Co., 532 Main-St., 474.

BUY STERLING TIRES from W. M. Knoff & Son, and H S. Rinehart.

Rise Step by Step.

It's the mastery of every step in the upward way that spells greatness and leads to power. It's common enough to find young fellows dreaming of the day when they will sit in the office chair and direct great enterprises. The dream of greatness is all right, but it must be backed up with considerable experience and knowledge before you can draw checks on it. Dream of big things all you can when you have the pep to push them to realization. The best way is to prove each dream as you have it. The only sure way is to rise by building firmly each step of foundation as you go. The big things then come naturally and you are ready to meet them.

SPECIAL NOTICES

NOTICE—To those who have spoken for pinks and other plants. Now is the time for transplanting them. Mrs. Reichley, 803 Kenilworth Ave. phone 325.

FOR SALE—Received two cars of Independent Packers fertilizer and two cars of Holmes County timothy seed; fine lot of seed grown this season. Will reclean wheat Mondays, Wednesdays and Fridays. Chas. E. Lornez, Corner 2nd and Chestnut-sts.

FREE—About 5 or 6 loads of good clay free for the hauling. Call at 421 S. 7th St. or Tel 126 3 A.

NOTICE—The Jackson grange will hold their annual picnic at D. J. Lowers' grove about 3 miles west of Roscoe, Thursday, Aug 28

NOTICE TO PUBLIC — I will call at residences and clean carpets with my own preparation. All work guaranteed. Will also wash windows. Phone 804. Leroy Toler.

WARNING We have been constantly annoyed and subjected to considerable damages by trespassers. In order to break up this unlawful practice, we will hereafter prosecute to the full extent of the law all trespassers found on our premisses, known as the M. G. Hack farm Salrin Bros

NOTICE—The Republicans of Pike Twp will hold the convention in the hotel office Friday evening, Aug 29 at West Carlisle J. A. McGruder

NOTICE—We pay the highest cash price for good butter and eggs Gamble Bros, Walnut and South Lawn.

NOTICE — Persons knowing themselves indobted to J. H. Still please mail the amount to Mrs. J. H. Still, Fresno, O. R. D. 4

GLENN E. SMITH
All Kinds
INSURANCE
Agent Northwestern Mutual Life Insurance Co.
For low cost Insurance you can not beat the "NORTHWESTERN"
Glen E. Smith
Tribune Bldg.

NOTICE—For Taxi service call The Coshocton Taxi Co., Phone 1266.

NOTICE—C. W. Frazier, the Jersey Cow boy, had bike wheels, boots and other trash stolen from stall on July 4th. Have had detective on same. If parties will bring same or equivalent and deposit on porch of stall man of Coshocton Fair Grounds, there will be no arrests made. The boy that I loaned step watch to will please send it to Columbus in care of Secretary of Fair. C. W. Frazier.

NOTICE TO FARMERS! Received five cars of fertilizer. Call at Lembright Feed Barn. Phone 486.

ROOMS AND BOARDING

TO RENT—2 or 3 furnished rooms for rent for light housekeeping. Also sleeping rooms. Inquire 148. S. 2nd Phone 161.

FOR RENT—Furnished room with bath. Enquire 632 S. 7th St.

How to "Reduce."

I have a letter from "J. D. S." inquiring if there is a reliable cure for fat. While this is not a health column, still I confess an interest in this topic. If "J. D. S." is having trouble "reducing" he might go to Mesopotamia and perspire. Our old friend, Salim P. Raja, writes that a fat person simply melts and runs down in that climate. As early in the morning as daybreak one awakes to find himself bathed in perspiration. The "cool" of the night means a temperature of 90 degrees; by 11 o'clock the temperature rises to 120 degrees, and at midday the air simply burns the lungs. Nobody remains fat in Mesopotamia, and nobody works if it can be avoided, and Salim tells me that it generally is avoided under the pretext of turning everything over to Allah. All the fat pilgrim needs in Mesopotamia is somebody to support him. If this can be arranged, the fat takes care of itself. However, one might reduce, even in this climate, quite handily, while looking for somebody to support one.—Seattle Post-Intelligencer.

Our Reputation

for thorough commercial instruction is valuable. We could not afford to give less. WE GUARANTEE SATISFACTION and assure you a position when qualified.

DAY SCHOOL ..... $12.00 per month
EVENING SCHOOL ..... $5.00 per month

Thorough, complete instruction by experienced teachers. Our twelve years' experience is at your command.

THE COSHOCTON COMMERCIAL COLLEGE
Phone 1454-A. W W. WEAVER, Principal
AGENT for THE REMINGTON TYPEWRITER

PROPERTIES FOR SALE!

BECOME WISER — MIZER — DEAL WITH MIZER

FOURTEENTH St: Six room, bath, gas finished floors. Cement cellar. $500 down balance like rent.

PINE St. Six rooms, bath, gas, furnace, electricity, laundry, good lot, $100 down balance like rent.

HAY AVE: Five rooms, gas water in the house, two porches, good lot $1200

FIFTH ST: Six rooms, gas, finished floors, cement cellar, good lot $1250.

ELM St. Four rooms, gas, cement cellar, good lot $1200

FOURTH ST. Six rooms, bath, gas, furnace, cement cellar, finished floors Close in $2800

MAIN STREET: Two family house in excellent location $500. down balance like rent

FIFTH ST. Six rooms, gas, finished floors, cistern, excellent lot with fruit, barn, $1650

NICE BUNGALOW With five rooms, just at the edge of the city. $300 down balance like rent

ALDER STREET, A cozy little home, with good lot, fruit, a real bargain, $1400

THIRTEENTH STREET: Six roomed bungalow, gas, electricity, furnace, hardwoor floors, laundry, good lot Yours for a real home

LOCUST ST: Close in home, in excellent condition, and complete in every detail, with garage

SOUTH LAWN AVE. A good home, of seven rooms, bath, gas, electricity, furnace, god lot with garage

WATER STREET: Six rooms, inside toilet, finished floors, gas, this home is in first class condition, a real bargain, $1100

THIRD ST. Seven rooms, bath, gas, electricity, furnace, laundry, finished floors, in excellent condition thru out

EIGHTH ST: An ideal home, brick, just like new, with every convenience for modern home, if you are looking for a real home, you must see this one

KENILWORTH AVE: New six roomed home, bath, gas, electricity, furnace, hardwood floors, good lot, $500 down balance like rent

PARK AVE: This ideal home location, with cozy home of seven rooms, bath, gas, electricity, furnace, laundry, good lot

CHESTNUT ST; Seven rooms, bath, gas, furnace, laundry, finished floors, good lot, with barn, $2100.

DENMAN AVE: One of the best locations on this street, eight rooms, gas, furnace, with excellant lot. $500 down balance like rent

WALNUT STREET: Lot 100x103 ft with house of six rooms, gas, inside toilet, $2250.

CHESTNUT STREET: Six rooms, inside toilet, gas, finished floors, excellent location, close in, $500 down balance like rent

ELM STREET: Nine rooms can be used for one or two families, gas, excellent lot, $2250.

NINTH ST: Six rooms, gas, electricity, furnace, finished floors, bath, extra large lot a real bargain, for what you can buy this one for $500 down balance like rent

THIRD ST: Seven rooms, bath, gas, finished floors, large cement cellar, extra large lot, in excellent neighborhood, $500 down balance like rent

WE HAVE BUILDING LOTS CHOICE SITES, IN MOST EVERY PART OF THE CITY.

NINTH ST: Six rooms, inside toilet, gas, finished floors, good lot, $2200

CHESTNUT ST; Six rooms, gas, finished floors, fruit on large lot 52x400, $2200.

SIXTH STREET: Six rooms, inside toilet, finished floors, good lot, a real bargain at $2200, with large chicken house.

EIGHTH ST: A dandy home, in splendid location, of six rooms, inside, toilet, gas, large cement cellar, finished floors, good lot, $500 down balance like rent.

WILSON AVE: A good home with extra large lot $1200

TENTH ST; Five rooms, gas, finished floors, good corner lot, $1850.

EAST MAIN ST; Six rooms, gas, inside toilet, finished floors, $2100.

ELEVENTH ST: Six rooms, inside toilet, gas, finished floors, large lot, $1700.

VINE ST; A good five roomed home with gas, cement cellar, finished floors, in excellent condition, $1500.

FIFTEENTH ST; Dandy six roomed home, bath, gas, finished floors, good oak wood work thruout, a real bargain at $1300.

NINTH ST; Five rooms, gas, finished floors, cement cellar, good lot. A real bargain at $1800.

VINE ST; Five rooms, inside toilet, gas, finished floors, $2250.

EIGHT ST. Seven rooms, gas finished floors, good lot barn $2200.

MAIN ST. Six rooms, inside toilet, gas, finished floors, excellent location, $2250

LOCUST STREET: Six rooms, bath, gas, finished floors, electricity, furnace, good lot barn Close in $500 down balance like rent

EIGHTH ST. Five rooms, gas, finished floors, cement cellar, good lot $1700

WATER STREET. Comfortable home can be purchased for $800

WE HAVE properties in all parts of the city, that will sell on SMALL PAYMENT down, balance like rent Better see us before purchasing anything in real estate

BLAKE V. MIZER & CO.
Phone 1186.
Real Estate & Loans Selby Bldg.

Ornithology.

It is a surprise that awaits every student of ornithology, and the thrill of delight that accompanies it, and the feeling of fresh, eager inquiry that follows, can hardly be approached by any other pursuit. Take the first step in ornithology, procure one specimen, and you are ticketed for the whole voyage. There is fascination about it, quite overpowering. It fits so well with other things—with fishing, hunting, farming, walking, camping out—with all that takes one to the fields and woods. One may go a blackberrying and make some rare discovery; or, while driving his cow to pasture, hear a new song or make a new observation. Secrets lurk on all sides. There is news in every bush. Expectation is ever on tip-toe. What no man ever saw before may the next moment be revealed to you. What a new interest the woods have! How you long to explore every nook and corner of them!—John Burroughs.

LIVE STOCK AND PRODUCE

FOR SALE—One extra good O. I. C. service boar of the best blood lines; one O. I. C. sow bred for September farrow, both registered; spring pigs eligible to registry; one Shetland pony and colt. W. H. Hull, Fresno, Ohio.

FOR SALE—Blue stem seed wheat. Salrin Bros Phone 2121 R 3

FOR SALE—Rye and vetch seed. Inquire J. W. Dinsmore.

RABBITS—Utility Flemish, Belgian cross, three months old, weight about 4 lbs., does $1.00; bucks 90c f. o. b. Pure bred Flemish 2½ months old: beautiful steels, same price as above. Order from this ad and get the best. F. S. Wintermute, Cooperdale, O.

FOR SALE OR EXCHANGE—3 good draft colts, 2 years old, good sized and ready to put in harness. Also a draft mare that will weigh 1600 lbs good worker in all harness. Will exchange for cattle or sheep. Herman Schoetz Fresno, O. Rt. 4.

FOR SALE 20 ewes and 2 good fine wool rams 7 young steers. Robert Wheatcraft, Coshocton, Ohio, Route 3

FOR SALE One eligible to registry mare hog coming three years old. Big type Poland China, a real hog, no better breeder. If you are on the market for something good, better come soon Frank Workman, Coshocton R. 4.

PROPERTIES FOR SALE

WANTED TO BUY—House for cash in good location direct from owner. A. B. care Tribune.

PUBLIC STOCK SALE

We will sell at public auction at Esto, Ohio on Saturday, August 30, 1919 the following; 600 head of sheep, 370 fine wool breeding ewes, from 3 to 5 years old, 50 fine wool 2 yr. old ewes 50 fine wool yearling ewes, 50 fine wool ewe lambs, 50 feeding weathers, 30 full blood Shropshire ewes, 2 to 3 yrs old, 1 Shropshire ram, 5 yrs. old, 2 fine wool rams, 4 yrs. old. These sheep are native and in good condition.

25 HEAD OF CATTLE

15 head of feeding steers, weight 650 to 1000 lbs, 7 heifers, 1 full blood Jersey cow, 4 yrs. old, to be fresh Sept. 1, an extra good one, 1 dry cow, 1 Durham cow, 8 yrs old, to be fresh last of Sept.

Sale to begin at 1 o'clock p. m.

Terms: Nine months credit with bankable note at 6 per cent.

Underwood and Stricker
C. O. Mercer, Auct.

Whittling Judge of Alabama.

I have heard of whittlers and have seen a few in my day, writes a contributor to the Birmingham Ledger, but the most consistent whittler within the range of my memory was Judge Samuel Henry Sprott of Tuscaloosa, whose whittling proclivities while on the bench made him known throughout Alabama. He was also known widely for his great knowledge of law and the administering of it. When Judge Sprott was holding court there were always two or three long, clear strips of white pine resting on the desk beside him, and when he started on a case he also started whittling. The more interested he became in the arguments of the lawyers the faster he whittled. It was very interesting to watch him wield the knife; whittling appeared to be second nature to him.

BANK STATEMENT

NEW YORK, Aug. 23.—The weekly actual bank statement today showed the following changes:

Surplus decreased $53,908,400.

Loans decreased $34,911,000.

Cash in own vaults, members of federal reserve banks, increased $3,065,000.

Reserve in federal reserve banks or member banks decreased $60,503,000.

Reserve in own vaults, state banks and trust companies increased $463,000.

Reserve on deposit state banks and trust companies decreased $672,000.

New demand deposits decreased $50,583,000.

Net time deposits decreased $5,467,000.

Circulation increased $286,000.

Aggregate reserve $530,755,000.

Deficit reserve $812,690

LIBERTY BONDS.

NEW YORK, Aug. 23. — Liberty Bonds quotations:

3½'s 99.00, first 4's 94.16; second 4's 92.80; first 4¼'s 94.20, second 4¼'s 93.00; third 4¼'s 94.80, fourth 4¼'s 93.18; Victory 3¾'s 99.84.

THE 20 PAYMENT PLAN — QUICK LOANS EASY PAYMENTS

Why worry over money matters when you can easily borrow what you need from us, on your Pianos, Furniture, Teams, etc., without removal.

For example
$35.00 total cost $3.70
For four months

Or if you need more money and want longer time we will loan you any amount up to $300, and give you 20 months time to pay back if you desire it.

Come in and ask for Free Booklet "The Twenty Payment Plan" which describes everything fully.

Call, write or phone.

OHIO LOAN CO.
Room 1, 446½ Main-St.
Phone 558
Over The Buckeye.
Under State Supervision.

PASTIME THEATRE

Two Days Aug. 25 & 26

SPECIAL ENGAGEMENT

The only picture ever shown in America at $10

"The AUCTION of SOULS"

WITH

Aurora Mardiganian

HERSELF

Sole survivor of half a million Christian Armenian Girls. Her own story of two years in Kurdish slave markets and Turkish harems where

Women Sold for 85c Each

Society people (Adults) paid $10.00 A Seat in New York, Philadelphia, Boston and Chicago.

In the slave market at kep-Abhur
Scene from "Auction of Souls"

Special Prices

Matinee 15c and 25c.
Evening 20c and 30c.
Including War Tax.
—4 Shows Daily—
1 and 3 p. m. and 6:30 and 8:30 p. m.

CRANE WILBUR IN "DEVIL M'CARE"

UTAHNA TOMORROW

Crane Wilbur and Juanita Hansen in

"Devil M'care"

Quick on the Trigger, a Rancher Pursues His Fleeing Sweetheart. He Chases the Limited Express in His Six Cylinder and Jumps After Her Through the Pullman Window as the Train and the Auto Tore Along at Breakneck Speed

ANOTHER YANK EXPEDITION IS ACROSS BORDER

Two Troops Of Cavalry Chase Bandits Into The Interior

EL PASO, TEX., Aug. 2[illegible] Two troops of the 1[illegible] States cavalry crossed into Mexico below Fort Hancock [illegible] days [illegible] chase after cattle thieves [illegible] Mexican ranches [illegible] troops [illegible] command [illegible] supported [illegible] a junction [illegible] the Rio Grande [illegible] foothills [illegible] expe[illegible] There [illegible] had been [illegible] forms aviators [illegible] reported [illegible]

Mrs Samuel [illegible] motored to Plainfield [illegible]

YANK TROOPS MAY BE SENT INTO SILESIA

[illegible]

NOTICE

[illegible] Committeeman

MACCABEES ROAST OX

COLUMBUS, Aug. 2[illegible] Maccabees [illegible] state are expected [illegible] for an ox roast to be held [illegible] Nov. 4. Ma[illegible] Grove [illegible] day program.

CARD OF THANKS

[illegible] Mrs. Leonard G[illegible] [illegible] of the late Willard G[illegible] wish to extend their most heartfelt thanks to their friends and neighbors [illegible] Eagle and Moose lodges for their kindness and sympathy shown them in the death of their beloved nephew who was found dead in bed at their home in Roscoe.

City Market

FRESH GR[illegible]	23c
HAMBURG [illegible]	
PAL STE[illegible]	23c
B[illegible]	
SLICED S[illegible]	42c
SHOULDER	
BROW OR	
BAL	7c
BAR	
ROSS ROSE [illegible]	
NO 2 CAN	25c
FOR	
KANT BE BEAT	35c
OFFE[illegible]	

YELLOW FRONT
Cor. Sixth & Main Sts.

NOTICE!

Wage earners mass meeting at 2 o'clock this afternoon at the Pastime theatre.

TOO LATE TO CLASSIFY

FOR SALE—Buggy, comparatively new. Steel tires and auto seat. Harness, fairly good. Ellsworth Wright barn, city.

BUY YOUR TIRES NOW

We Have Received Another Consignment of Tires Which Will Last One More Week

THESE TIRES ARE NOT SECONDS—ALL FIRST QUALITY

This will be the biggest TIRE SALE ever held in Coshocton and at prices impossible to beat. They will not last long at these prices. Come early as we may run short of some sizes.

This Is a Profit Sharing Sale For All Automobile Owners

The price of Cotton and Cotton Fabrics is advancing daily. We all know what the labor situation is. The latest talk is that Tires Will Advance In Price and this advance will come shortly.

We just received this carload of tires after waiting one month for this allotment. These will be sold in Less Than One Week.

Every tire wrapped in paper, bearing full name and serial number. This will prove to your satisfaction they are all firsts and not seconds.

Mail Orders Accompanied By Money Order Or Certified Check, Will Be Shipped Immediately

SPECIAL SALE PRICE

While They Last — First Quality — Fresh Stock

SIZES	RETAIL PRICE	SALE PRICE	SIZES	RETAIL PRICE	SALE PRICE
30×3	$14.00	$11.16	32×4	$29.00	$21.83
30×3½	18.00	13.73	33×4	31.00	22.43
32×3½	21.00	16.23	34×4	31.75	23.13
31×4	28.00	20.23	35×4½	33.00	29.17

ONLY ONE SET TO A CUSTOMER (4 TIRES)

—ALL TIRES ARE NON SKID TREAD—

The entire floor space is devoted exclusively to this sale. Remember the date—this sale will start AUGUST 25th A Real Opportunity.

C. F. CHANEY Auto Garage

130 So. 3rd St. Coshocton, Ohio